FEAST MEETS WEST: Beijing's chefs rise to the Olympic challenge | **Page 25**

express

A PUBLICATION OF The Washington Post | LIVE ALL DAY AT WWW.READEXPRESS.COM | JULY 7, 2008 | >> FREE <<

Monday

EMILIO MORENATTI/AP

A Pakistani police officer reacts at the blast scene.

Police Targeted: Bomber kills 15 in Pakistani capital | 7

Drug First: Cholesterol pill urged for treatment of kids | 3

Young Won: Rising star Kim claims victory at the AT&T | 13

ENTERTAINMENT

Hey, Mama: *Ani DiFranco* plays Wolf Trap and dishes on her baby girl. Plus, Zach Galifianakis' material gets attention.

>> 14-18

CARL DE SOUZA/AFP/GETTY IMAGES

Nadal Upsets Federer in Thriller

UNSEATED: Rafael Nadal, right, embraces Roger Federer after defeating him in a thrilling, five-set marathon on Sunday to end Federer's five-year reign as Wimbledon champion. The rain-delayed match lasted nearly five hours, the longest men's final in Wimbledon history. Federer had not lost at Wimbledon — or even on grass — since 2002. ✤ **Over the top:** Nadal has advantage in rivalry | **Page 11**

A Thorny Agenda For G-8

Leaders face demands on climate, economy at summit

RUSUTSU, JAPAN | The world's top industrialized nations begin their annual summit Monday confronted with demands they reinvigorate the world economy, push ahead languishing climate change talks and make good on pledges to battle poverty and hunger.

Leaders from the Group of Eight — the United States, Japan, Germany, Britain, France, Canada, Italy and Russia — started gathering in the Japanese resort village of Toyako on Sunday for three days of meetings among themselves and with heads of African nations and top economies such as China.

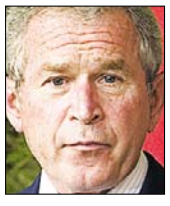

Bush

Despite the demanding agenda, concerns were high that the political uncertainties in some member countries — particularly the United States, where President Bush is 200 days away from the end of this term — could prevent decisive action.

Bush on Sunday urged his fellow leaders to push forward stalled talks on world trade in the so-called Doha Round, and to pour more aid into Africa, after a bilateral meeting with Japanese Prime Minister Yasuo Fukuda.

Climate change was a top agenda item. The U.N.-led talks aimed at forging a global warming accord by the end of 2009 have stalled because of deep disagreements over what targets to set for greenhouse gas reductions, and how much developing countries like China and India should be required to participate. (AP)

pollcenter IS IT FAIR FOR D.C. TO MAKE IT MORE DIFFICULT FOR COMMUTERS TO DRIVE INTO THE CITY? A YES B NO

TO CAST YOUR VOTE, VISIT **READEXPRESS.COM** OR TEXT **A** FOR 'YES' OR **B** FOR 'NO' TO 98999. FOR THURSDAY'S POLL RESULTS, SEE PAGE 28

MONDAY	TUESDAY	WEDNESDAY
86 | 71	91 | 74	90 | 74

TODAY: Mostly cloudy with a chance of afternoon thunderstorms | 26

eyeOpeners

HEALTH

Insurance Co. Voids Claim It Wouldn't Have Paid Anyway

A Wisconsin man has been accused of faking heart attacks to avoid paying restaurant bills and cab fares. Police say the Waukesha man took a cab to a mall Monday and pretended to have a heart attack. The cabdriver left unpaid. Authorities say the man then ran up a $23 bill when he had a dinner at an Applebee's. He again pretended to have a heart attack. This time, the fire department took him to a hospital. A doctor there recognized the man as having pulled the same stunt in the past few weeks. He was charged Thursday with defrauding a restaurant as a habitual criminal. (AP)

PARENTING

Dad Never Played Catch With Son

A Waukesha, Wis., man who posted a video online showing him and his father shocking each other with a stolen stun gun has been sent to prison. Paul Crowell pleaded guilty to possession of an electric weapon and was sentenced to two years in prison. Documents say he stole a Taser from an East Troy police officer. He got it while sitting in a patrol car after his vehicle was found in a ditch. The 22-year-old allegedly showed the online video to a girl, and she reported it to police. Crowell's father, Paul Dupey, also pleaded guilty to possession of an electric weapon. He's scheduled to be sentenced in August. (AP)

JEFF BARNARD/AP

STUNTS

The Air, Apparent

Using his trusty BB gun to help him return to Earth, a 48-year-old gas station owner flew a lawn chair rigged with helium-filled balloons more than 200 miles across the Oregon desert Saturday, landing in a field in Idaho. Kent Couch created a sensation in this tiny farming community, where he touched down safely in a pasture after lifting off from Bend, Ore., and was soon greeted by dozens of people who gave him drinks of water. (AP)

PACKAGES

UPS Feels Uppity, Self-Righteous

FedEx prides itself on reliability. But a mistaken delivery tipped off police to a 200-pound shipment of marijuana that someone tried to send from Pembroke Pines, Fla., to Baltimore via the shipping company. Police said they learned about the shipment when it was delivered Tuesday to the wrong resident. Authorities posed as FedEx employees and arrested the shipment's intended recipient, 30-year-old Richard Gwatidzo. Police say they also seized eight other FedEx boxes containing nearly 400 pounds of the drug. (AP)

LEARN ENGLISH Sanz since 1939
Se Habla Español
1(877) 844-2505

BOTOX $199 Guaranteed Results*
Restylane $350
Radiesse • Sculptra
Laser Hair Removal
Upper Lip or Chin $45
*All procedures performed by a physican
SUMMER SPECIAL ENDS SOON!
202.452.1332 24th & I St, Foggy Bottom Metro
703.533.1025 Tyson's Corner
301.738.6766 Bethesda
410.730.7226 Columbia/Baltimore
703.465.0666 Alexandria
vita
www.vitasurgical.com

BOTHERED BY BUNIONS?
If you have a painful bunion, contact the Chesapeake Research Group today. We are looking for qualified individuals to participate in a clinical research study that will evaluate the effectiveness of an investigational pain relieving medication following bunion removal. All procedures will be performed by the Chesapeake Foot and Ankle Center Podiatrists at the Chesapeake Ambulatory Surgery Center in Pasadena, Maryland.
Dr. Ira Gotlieb • Dr. Jenny Nguyen • Dr. Enzo Leone

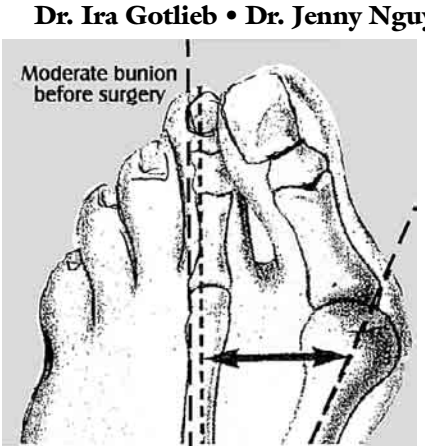

If you qualify for this study you will receive:
• Surgery at no charge
• Financial compensation
• Lab work at no charge
• Study-related visits at no charge
CHESAPEAKE RESEARCH CRG CRC GROUP
Contact us today to learn more!
410-761-0118
Email: info@crgmd.com • www.chesapeakeresearchgroup.com

Hot Hot Hot Deal!
49¢ SUNDAYS
Save 67%
When you sign up for 26 weeks of Washington Post home delivery.
1-800-446-4407, Ext. 4
washingtonpost.com/subscribe
Offer expires August 1, 2008!
The Washington Post
If you don't get it, you don't get it.
Offer expires 8/1/08. Restrictions may apply.
DDA8 RPNE XPS291 1x7

Owe Back Taxes?
The Nation's Largest Tax Resolution Firm
Over 200,000 taxpayers have chosen to benefit from the knowledge, experience, and proven tactics of the JK Harris Tax Team.
JK Harris & Company®
We Solve IRS Problems
We can help with:
• IRS Back Taxes
• Penalties & Interest
• IRS Liens & Levies
• Wage Garnishments
• Unpaid Payroll Taxes
• IRS Audit Respresentation
Call for your Free Tax Settlement Analysis
800-765-3007
JK Harris sales consultants are available to meet with consumers, by appointment only, in over 425 locations in 43 states.
www.lowerbacktaxes.com

SEVERE MIGRAINE:
if you suffer from more than 4 migraine attacks a month, you may be eligible for a new study called ESCAPE, which will study the link between a heart condition called Patent Foramen Ovale and migraines.
To learn more about the study and to see if you would qualify, visit our web site at www.escapemigraine.com or call Medstar Clinical Research at (202) 877-2519.

BUY OF THE STORM: NBC Universal and two partners reached a deal Sunday to buy the Weather Channel from Landmark Communications. Financial terms weren't disclosed, but a person familiar with the matter said the purchase price was $3.5 billion.

Nation

KEVORK DJANSEZIAN/AP FILE

A herd of elk graze in the meadows of Yellowstone National Park in 1997.

Elk Killing Draws Ire Of Hunters

BILLINGS, MONT. | Federal officials are considering a tentative proposal that calls for capturing or killing infected elk in Yellowstone National Park to eliminate a serious livestock disease carried by animals in the area.

Government agencies have killed more than 6,000 wild bison leaving Yellowstone over the last two decades in an attempt to contain brucellosis, which causes pregnant cattle to abort their young.

Cattle in parts of Wyoming and Montana where bison haven't roamed for decades are being infected, and officials in both states are now targeting elk as the cause.

Livestock officials say infected elk herds around Yellowstone must be culled — an explosive proposition for a prized big game species. Outfitters and hunters are digging in against the prospect of killing elk. MATTHEW BROWN (AP)

Group: Cholesterol Pills OK for Kids

Doctors recommend drugs for children as young as 8 years old

CHICAGO | For the first time, an influential doctors group is recommending that some children as young as 8 be given cholesterol-fighting drugs to ward off future heart problems. It is the strongest guidance ever given on the issue by the American Academy of Pediatrics, which released its new guidelines Monday.

WEIGHT CHECK

- Pediatricians should routinely check the cholesterol of children with a family history of inherited cholesterol disease or with parents or grandparents who developed heart disease at an early age, the recommendations say.
- Screening also is advised for kids whose family history isn't known and those who are overweight or obese, or who have other heart disease risk factors.

Dr. Stephen Daniels of the academy's nutrition committee says the new advice is based on mounting evidence showing that damage leading to heart disease begins early in life. It also stems from recent research showing that cholesterol-fighting drugs are generally safe for children, Daniels said.

Drug treatment would generally be targeted for kids at least 8 years of age who have too much LDL, or "bad" cholesterol, along with other risky conditions, including obesity and high blood pressure.

For overweight children with too little HDL, or "good" cholesterol, the first course of action should be weight loss, more physical activity and nutritional counseling, the academy says.

The academy's earlier advice said cholesterol drugs should be considered in children older than 10 only after they fail to lose weight. Its previous cholesterol screening recommendations also were less specific and did not include targeted ages for beginning testing. LINDSEY TANNER (AP)

BIG SUR, CALIF. | FIGHT FIRE WITH FIRE

MARCIO JOSE SANCHEZ/AP

FLAMETHROWER: Firefighter Brian Britton of Ojai, Calif., throws flares onto a hillside during a back-burning operation on Sunday along Highway 1 in Big Sur, Calif. Fires have burned more than 800 square miles of land and destroyed at least 69 homes throughout the state. Nearly 2,700 homes in Santa Barbara County remained under evacuation orders Sunday.

Kerry: McCain Lacks Judgment To Be President

WASHINGTON | John Kerry was harshly critical of Republican John McCain in a Sunday TV appearance, declaring the Arizona senator doesn't have the judgment to be president.

"John McCain ... has proven that he has been wrong about every judgment he's made about the war. Wrong about the Iraqis' paying for the reconstruction, wrong about whether or not the oil would pay for it," Kerry said on CBS' "Face the Nation."

Kerry later said the McCain of 2008 isn't the McCain he courted as a possible running mate in 2004 when he was the Democratic nominee. (AP)

Allergies?

Summer is here.

The lazy, sneezy, watery-eye days of summer are here. Tree pollen replaced with mold spores, grass pollen replaced with weed pollen. Fatigue, difficulty breathing, skin conditions or the inability to concentrate may be caused by allergies. Our physicians have the latest medicines, testing and treatment programs to help you feel better quickly, safely and easily all without those painful scratch tests.

Please accept our invitation to visit us and to make an appointment today.

T: 800.287.2829
MyAllergyCare.com

We participate with most health-plans

Allergy Care Centers
Care for All Seasons

Offices conveniently located in: Manassas • Wheaton Plaza • Laurel • Ballston • White Flint • Chantilly • Vienna • Gaithersburg/North Potomac • Springfield • Sterling

Nation

"My primary responsibility is to make sure that New Jersey's 15 electoral votes are in the Obama column."

—**N.J. Gov Jon Corzine**, who was an early and prominent supporter of Sen. Hillary Clinton

Webster's Gets 'Mental Health Day'

Company announces more than 100 entries in famous dictionary

LANGUAGE | Is it acceptable to serve edamame to a dinner guest who's a pescatarian?

Should you pour prosecco or soju for the winner of the Texas Hold 'em game you're planning near the infinity pool? And what's that wing nut in the corner saying about dirty bombs and nasty Noroviruses?

Before your next party, go ahead and consult the latest edition of Merriam-Webster's Collegiate Dictionary, which now includes edamame (immature green soybeans), pescatarian (a vegetarian who eats fish) and about 100 other newly added words that have taken root in the American lexicon.

LISA POOLE/AP

Merriam-Webster has added more than 100 words to its Collegiate Dictionary, including the words seen above. Many of the new terms are related to the Internet.

SPOKEN FOR

Among the more than 100 entries added to Merriam-Webster's Collegiate Dictionary:

- Dark energy
- Dirty bomb
- Fanboy
- Mental health day
- Driver's licenses, car titles and registrations
- Netroots
- Subprime
- Supercross
- Texas Hold 'em
- Wing nut

The wordsmiths at the Springfield, Mass.-based dictionary publisher say they picked the new entries after monitoring their use over the years.

"As soon as we see the word used without explanation or translation or gloss, we consider it a naturalized citizen of the English language," said Peter Sokolowski, an editor at large for Merriam-Webster.

Many of the new entries reflect the nation's growing interest in the culinary arts, including prosecco (a sparkling Italian wine) and soju (a Korean vodka distilled from rice). Others define new technology or products, such as infinity pool — an outdoor pool with an edge designed to make water appear to flow into the horizon.

Allan Metcalf, executive secretary of the American Dialect Society and an English professor at MacMurray College in Illinois, said he thinks the entries that grew from the popularity of cooking shows and cuisine will be among the most lasting of the newcomers.

"I'm kind of used to laughing at the choices these editors publicize, but this time I'm impressed," he said. STEPHANIE REITZ (AP)

COME MEET ONE OF YOUR
NATIONALS!
WEDNESDAY, JULY 9TH AT 12 P.M.

WASHINGTON NATIONALS

Join us at ESPN Zone for a question-and-answer session and autograph signing with a player from your Washington Nationals! Get answers to all your baseball questions, and answer team trivia to win tickets to upcoming games. Doors open at 11 a.m. just for Nationals fans.

For more details, and to find out which Nationals player will be participating in the July 9th event, please visit www.espnzone.com/washingtondc.

11TH & E STREETS, NW • 202-783-ESPN • ESPNZONE.COM

ESPN ZONE

©Disney

PROUD PAPA: Brian "Young Gun" Krause out-spit his father on Saturday to claim his seventh championship at the International Cherry Pit Spitting Championship in Eau Claire, Mich. Krause's winning spit was measured at 56 feet, 7½ inches, beating his father by 6½ inches.

AdWatch

"Record gas prices. A climate in crisis. John McCain says solve it now with a balanced plan. ... But Barack Obama? For conservation, but he just says no to lower gas taxes, no to nuclear, no to more production. No new solutions."

—**FROM A NEW TELEVISION AD** BY THE REPUBLICAN NATIONAL COMMITTEE.

YOUR CALL: The National Park Service is considering reopening the crown on the Statue of Liberty for the first time since the Sept. 11 terrorist attacks. (AP)

Car Thieves Swipe Part to Cash In

Catalytic converters are being stolen from cars across the country

CINCINNATI | Marty Boyer's carefully maintained sport utility vehicle growled more like a dragster than a 2001 Honda Passport when he turned the key.

"The second I turned it over and it sounded like a tank and a Harley, I knew exactly what had occurred," said Boyer, 33.

A half-dozen office colleagues had told him about that roar after their own catalytic converters were stolen, a crime that has been rising rapidly across the country from riverside parking lots in Cincinnati to highways along the California coast.

"I could teach my 6-year-old how to do it in probably 15 minutes," Boyer said. "It's like stealing from somebody while their windows are down."

The pollution-reducing converters contain small amounts of the precious metals platinum and palladium, and they've joined copper wire and sewer grates on the long list of metal items eager thieves are targeting to cash in on climbing metal commodity prices.

AL BEHRMAN/AP

Marty Boyer, 33, stands next to his sport utility vehicle in the parking lot in Cincinnati where a catalytic converter was recently stolen from another vehicle he owns.

Converter thieves slip under vehicles with battery-powered saws, sometimes in daylight, and in a matter of minutes leave owners with shocking repair bills.

The thefts were only a sporadic problem nationally until about a year ago but have grown to a near-epidemic, said Frank Scafidi, a spokesman for the National Insurance Crime Bureau. Scafidi received an overwhelming response when he recently questioned bureau agents.

> **"It's like stealing** from somebody while their windows are down."
>
> **MARTY BOYER**, THEFT VICTIM

"Everybody was seeing reports of this, hearing reports of this, talking to the local cops — all over the country," he said.

Since January, 43 converter thefts were reported in downtown Cincinnati, compared with eight during the first half of 2007, said police Lt. Mark Briede.

KANTELE FRANKO (AP)

Introducing The Latest Technology In Comprehensive Dental & Orthodontic Care

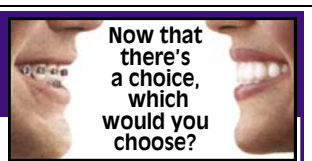

Straight Teeth. No Braces.

- Implants
- Emergency Care
- Dental Check-Ups
- Crowns & Bridges
- Root Canal Therapy
- Oral Surgery
- Periodontics
- Cosmetic Dentistry
- Orthodontics
- Digital Computerized X-Rays
- Intra-Oral Camera/Video Imaging
- EVENING HOURS BY APPOINTMENT

All In One Facility

1 block away from Foggy Bottom Metro Station

FREE CONSULTATION ON LUMINEERS BY CERINATE

Free Orthodontic & Implant Consultation

PREMIERE INVISALIGN PROVIDER (top 5% Nationwide 2005)

K Street Dental & Orthodontic Group

Dr. A. Shouhayib & Associates

3 Washington Circle,NW Suite #306 Washington, DC 20037 202.775.0167

308 Main Street Gaithersburg, MD 20878 Beside Whole Foods 301.977.9787

18 Months Interest FREE Payment Plans Thru August 2007

www.kstreetdental.com

Learn PHLEBOTOMY

12 Week Class: Eves or Sat

Sanz since 1939

1(877) 314-0606

Certified by SCHEV to Operate in VA

DEPRESSION

IS MORE THAN SADNESS

IT CAN STEAL THE JOY FROM LIFE!

YOU MAY BE ELIGIBLE FOR A DEPRESSION RESEARCH STUDY AT NO COST TO YOU.

301-770-7375

CAPITAL CLINICAL RESEARCH ASSOCIATES EASY ACCESS, EASY PARKING

Adapt you.

"Personal Tech" can give you cool and useful tools. **Mondays.**

express

X017e 1x3

Got Belly Fat?

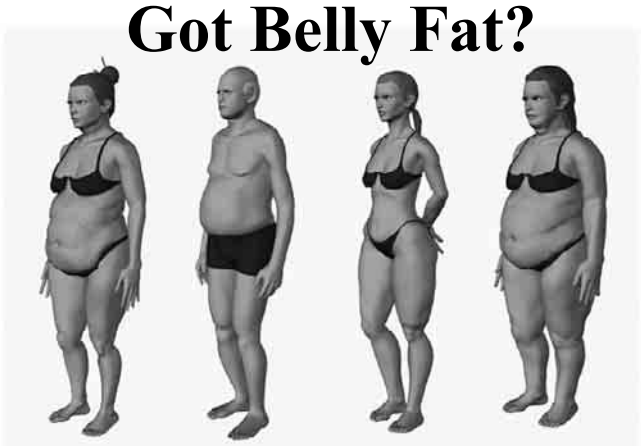

FREE WORKSHOP

Learn More About the 4 Body Types: Adrenal—Thyroid—Liver—Ovary.

You Will Learn...

- The basic BODY SHAPES and how hormones can distort the body blocking weight loss even when DIET & EXERCISE doesn't work.
- How the body's FAT BURNING hormones get triggered. Find out the biggest mistake people make with exercising.
- Learn the 4 different causes of belly fat.
- How hormones affect what you crave. How CHRONIC PAIN and SLEEPING PROBLEMS are related to body type.

CALL 703-354-7336 TO Sign Up Today!

Www.DrBergWorkshop.com

U.S. Department of Health and Human Services
Food and Drug Administration

ADVANCE YOUR CAREER WITH OPPORTUNITIES IN PUBLIC HEALTH

The Center for Drug Evaluation and Research, Office of New Drugs located on the FDA's new White Oak campus in Silver Spring, Maryland is seeking individuals to serve in the highly challenging and innovative atmosphere of drug development, regulation and research.

If you are looking for the opportunity to:

- ***Advance the public health through new drug development***
- ***Experience teaching and training opportunities***
- ***Work with a wide range of scientific disciplines in a team oriented atmosphere***

We may have a position that is right for you!

- ***PHYSICIANS:*** ***Various Medical Specialties***
  - *Evaluate clinical trial data related to the safety and efficacy of new drugs*
  - *Civil Service Salary at the GS-14 level ($98,033-$127,442), plus a Physicians Comparability Allowance up to $30,000*
- ***SCIENTISTS:*** ***Pharmacologists, Toxicologists, Biologists, Microbiologists***
  - *Determine scientific validity of manufacturer's tests relating to safety and efficacy of new drugs*
  - *Civil Service Salary at the GS 12 or 13 level ($69,764-$107,854) depending on level of experience*
- ***CONSUMER SAFETY OFFICERS***
  - *Perform project management and liaison responsibilities by; monitoring work progress and performing coordination activities with pharmaceutical industry officials*
  - *Civil Service Salary at the GS 9-12 level ($48,108-$90,698) depending on level of experience*

All positions include an excellent Federal Government Benefits Package including health and life insurance, thrift savings plan, retirement, flexible work schedules and opportunities for professional development. Recruitment Bonus, Relocation Expenses and Student Loan Repayment may be offered to eligible candidates.

GENERAL INFORMATION: The following positions may be filled as civil service or U.S. Commissioned Corps, which requires U.S. citizenship. Permanent U.S. residents may apply for Staff Fellowship appointments in physician and scientist positions. Graduates of foreign colleges/universities must provide proof of U.S. education equivalency certification.

PHYSICIANS: *Basic Requirements: Degree:* Doctor of Medicine or Doctor of Osteopathy from a school in the United States or Canada approved by a recognized accrediting body in the year of the applicant's graduation. [A Doctor of Medicine or equivalent degree from a foreign medical school that provided education and medical knowledge substantially equivalent to accredited schools in the United States may be demonstrated by permanent certification by the Educational Commission for Foreign Medical Graduates (ECFMG) (or a fifth pathway certificate for Americans who completed premedical education in the United States and graduate education in a foreign country).]

SCIENTISTS: An advanced degree such as a PhD, Pharm D., or D.V.M, in an appropriate medical, biological, veterinary or physical science, or pharmacy is highly desirable.

Pharmacologists: *Basic Requirements: Degree:* with a major in an appropriate biological, medical, veterinary, or physical science, or in pharmacy that included at least 30 semester hours in chemistry and physiology and 12 semester hours in pharmacology. **Toxicologists:** *Basic Requirements: Degree:* toxicology; or an appropriate discipline of the biological, medical, or veterinary sciences that included at least 30 semester hours in chemistry, biochemistry, or physiology, and 12 semester hours in toxicology. **Biologists:** *Basic Requirements: Degree:* biological sciences, agriculture, natural resource management, chemistry, or related disciplines appropriate to the position. **Microbiologists:** *Basic Requirements: Degree:* microbiology; or biology, chemistry, or basic medical science that included at least 20 semester hours in microbiology and other subjects related to the study of microorganisms, and 20 semester hours in the physical and mathematical sciences combining course work in organic chemistry or biochemistry, physics, and college algebra, or their equivalent.

CONSUMER SAFETY OFFICERS: *Basic Requirements: Degree* or combination of education and experience, which includes at least 30 semester hours in one or a combination of courses in the fields of biological science, chemistry, pharmacy, physical science, food technology, nutrition, medical science, epidemiology, engineering, veterinary medical science, or related scientific fields.

FOR CONSIDERATION: Submit electronic curriculum vitae with a cover letter to Recruitment Team via e-mail at: OND-Employment@fda.hhs.gov no later than August 1, 2008. Please indicate that you are applying to **source code # 08-005-7.**

For more information, contact the Office of New Drugs/Recruitment Team at 301-796-0800.
FDA IS AN EQUAL OPPORTUNITY EMPLOYER AND HAS A SMOKE FREE ENVIRONMENT.
MINORITIES, WOMEN, INDIVIDUALS WITH DISABILITIES AND VETERANS ARE ENCOURAGED TO APPLY.

XX617b 5x3

MIDEAST MICHIEF: An ex-Mossad official said Sunday he was fooled into an interview with comedian Sacha Baron Cohen's latest character, Bruno. Israeli Yossi Alpher said Cohen asked him to explain the difference between Hamas — an Islamic group ruling Gaza — and hummus.

World

In Brief

Malaysians protest a recent increase in fuel prices at a demonstration Sunday.

PETALING JAYA, MALAYSIA

Thousands Ignore Police Warning to Protest Oil Prices

Thousands of Malaysians thronged a stadium Sunday for an opposition-backed protest against a steep hike in fuel prices, ignoring a police warning that the gathering was illegal. About 5,000 people assembled in the 50,000-seat stadium, many wearing red bandanas and red T-shirts with the word "Down" emblazoned on the chest, a reference to their demand for oil prices to be reduced. (AP)

SAO PAULO, BRAZIL

Study: Deforestation Occurs In Protected Amazon Areas

One tree out of every five cut down in the Brazilian Amazon is being taken from government-protected areas where logging is illegal or heavily restricted, a study published Sunday showed. About 22 percent of the deforestation in the rain forest last year took place in Indian reserves or preservation areas, according to government statistics published by the O Globo newspaper. The study was conducted by Brazil's environmental agency Ibama, O Globo said. (AP)

JOHANNESBURG, SOUTH AFRICA

Britain Calls for Sanctions Against Zimbabwe Leaders

Britain called Sunday for tough action in the face of Zimbabwean President Robert Mugabe's defiance. British Foreign Secretary David Miliband urged the international community to "unite behind a tough, strong, clear [U.N.] Security Council resolution" calling for sanctions that would require nations to freeze the financial assets of Mugabe and 11 of his officials. (AP)

Suicide Bomber Kills 15 in Pakistan

Attack targets police on 1st anniversary of deadly mosque siege

ISLAMABAD, PAKISTAN | A suicide bomber targeted police officers in Pakistan's capital Sunday, killing at least 15 people and wounding dozens while thousands of Islamists marked the one-year anniversary of a deadly military crackdown on a mosque nearby.

The blast — apparently the deadliest in Islamabad in about a year — again brought Pakistan's battle against militancy home to the usually tranquil capital.

The attack occurred in an intersection near a police station and a shopping center. Just moments before the explosion, an Associated Press reporter passed by the scene and saw more than 20 police gathered there. Afterward, the area was covered in blood, glass, police riot gear and body parts.

Naeem Iqbal, a police spokesman, said at least 15 people died, most apparently police.

Less than a half-mile away, thousands of Islamist students and clerics had gathered in memory of last year's siege of the radical, pro-Taliban Red Mosque.

It was not clear whether the events were linked, and a mosque official condemned the attack.

Sunday's blast was eerily reminiscent of a suicide attack that killed at least 13 people and wounded 71 on July 27, 2007, the day the Red Mosque first reopened after the military operation. That explosion occurred at a restaurant crowded by police guarding the reopening of the mosque, and several of those killed were officers. NAHAL TOOSI (AP)

EMILIO MORENATTI/AP

A Pakistani police helmet is seen at the site of a suicide bombing in Islamabad.

NESAR AHMAD/AP

An Afghan boy is carried to a hospital in Jalalabad, Afghanistan, Sunday, after he was allegedly injured by U.S.-led airstrikes.

Afghan Officials: U.S. Killed Civilians

Up to 27 in wedding party reportedly die in attack on militants

KABUL, AFGHANISTAN | Officials said fighter aircraft battling militants accidentally killed up to 27 Afghans walking to a wedding in eastern Afghanistan Sunday, the second military attack in three days with reports of civilian deaths.

The U.S. military blamed the claims on militant propaganda and said it struck only insurgents.

Afghan President Hamid Karzai had already ordered an investigation into allegations that missiles from U.S. helicopters struck civilians on Friday in Afghanistan, though the Defense Ministry said Sunday that the attack killed or wounded 20 militants.

U.S. Army Gen. David D. McKiernan, the commander of NATO forces in Afghanistan, told The Associated Press Sunday that the incidents were being investigated.

In the incident Sunday, the chief government official in the Deh Bala district of Nangarhar province said villagers reported that as many as 27 people walking toward a wedding were killed in a bombing, and up to 11 other people were wounded.

Nuristan provincial police chief spokesman Ghafor Khan said one of the missiles sent by fighter aircraft toward a group of militants near the village of Kacu had gone off course. AMIR SHAH AND JASON STRAZIUSO (AP)

Emirates Cancel $7B in Iraq Debt

ABU DHABI, UNITED ARAB EMIRATES | The United Arab Emirates canceled billions of dollars of Iraqi debt Sunday and moved to restore a full diplomatic mission in Baghdad.

The Abu Dhabi government announced the debt relief and the naming of a new UAE ambassador to Baghdad shortly after Iraqi Prime Minister Nouri al-Maliki began a visit to the wealthy Gulf nation.

The news was sure to bolster al-Maliki's government, which has been urging Iraq's Sunni Arab neighbors to forgive loans taken during Saddam Hussein's regime and restore diplomatic relations.

Al-Maliki thanked the UAE for the debt cancellation, calling it a "swift and courageous" decision.

The Emirates' official news agency, WAM, said the debt was $4 billion without interest. A UAE official said the total debt was $7 billion. (AP)

HEARSAY | OLYMPICS

"I happen to believe that not going to the opening ceremony for the games would be an affront to the Chinese people."

—**PRESIDENT BUSH**, ON WHY HE PLANS TO ATTEND THE OPENING CEREMONY OF THE OLYMPIC GAMES IN BEIJING, AT A PRESS CONFERENCE IN TOKYO, JAPAN, ON SUNDAY.

World

UNLIKELY INSPIRATION: Ingrid Betancourt, freed from six years of captivity in Colombian recently, plans to write a play about her experience, according to an interview published Sunday in France's Le Journal du Dimanche. The paper said Betancourt, 46, would meet with a publishing house on Monday or Tuesday.

Freed Hostages Optimistic

Ex-captives tell others held by Colombian rebels to stay positive

BOGOTA, COLOMBIA | Freed after years as rebel-held hostages, French-Colombian politician Ingrid Betancourt and four Colombian police officers sent radio messages of hope on Sunday to captives still detained in remote jungle camps.

The former hostages appeared on a morning radio program aimed at rebel captives and wept as they recalled their ordeal, which ended four days ago when Colombian agents duped guerrillas into releasing 15 hostages.

"Hostage brothers, what happened to us has more than proved that God exists," said police Cpl. John Jairo Duran. "We never thought it would be our turn to be free, and it was. Your turn is very near."

WILLIAM FERNANDO MARTINEZ/AP

Ex-hostage Javier Rodriguez speaks during a radio show in Bogota Sunday.

Bogota's Caracol Radio has broadcast the weekly "Voices of Kidnapping" program for the benefit of rebel-held hostages for 14 years, inviting their relatives to call in with messages that hostages often are able to hear via portable radio.

In a surprise call from France, Betancourt sent "a big hug" to those left behind.

"Have no doubt that I will continue fighting so all of you return to freedom," she told the program, which is transmitted before dawn nationwide. "Now that I'm free, I'm going to try to do what I can in Colombia and other countries to put an end to kidnapping."

Betancourt was kidnapped by the Revolutionary Armed Forces of Colombia, or FARC, while running for Colombia's presidency in 2002.

Colombia's government says the FARC still holds about 700 hostages for political leverage and ransom.

LIBARDO CARDONA (AP)

PAMPLONA, SPAIN | FESTIVAL FREE FALL

VICTOR R. CAIVANO/AP

JUMP-STARTING A TRADITION: A person dives from a fountain at the start of the San Fermin festival in Pamplona, Spain, Sunday. The festival, which has been held since 1591, includes nine days of bull runs and bullfights.

You Owe It To Yourself To Try Laser Dentistry.

No Shot, No Drill, No Pain

DC Dental Spa

Where technology meets tranquility

Laser & Spa Dentistry, Power Bleaching, Invisalign & More

Experience Laser Dentistry And Go From Fearful...to FEARLESS!

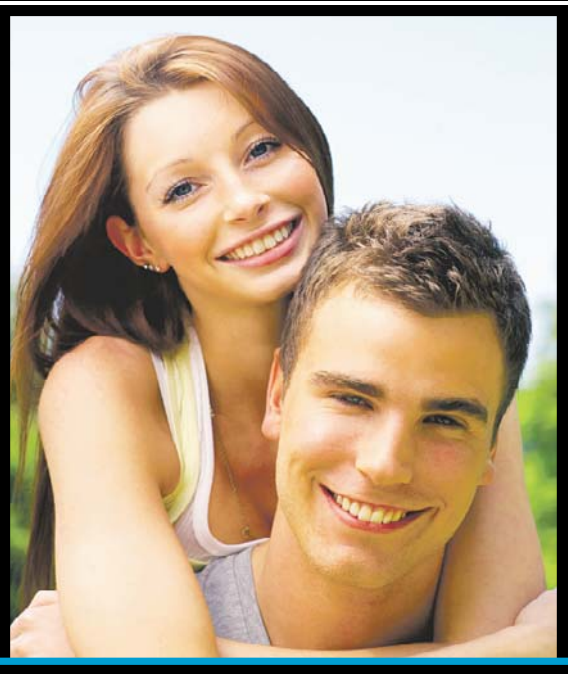

Summer Beauty Package

TEETH WHITENING EXAMINATION, X-RAY AND CLEANING $299

* OFFER FOR NEW PATIENTS ONLY

Dr. Rex H. Hoang, DMD, PC

DUPONT CIRCLE
1325 18th Street, NW • Suite 203
Washington, DC 20036

FOGGY BOTTOM
Coming Soon

FREE CONSULTATION
Call DC Dental Spa for an appointment today!
202.833.8724
7 am - 9 pm

www.dcdental.spa.com

NEW WHEELS: Frederick (Md.) Police have bought two Segways, in hopes of saving fuel and time. The Segways can travel at about 12 mph and cost $5,000 each. Police say residents can expect to see them around town this summer.

Local

In Brief

ROCKVILLE, MD.

Montgomery County to Hold Police Training Exercises

Police say there will be an increased law enforcement presence at Metro and MARC stations on Monday in Montgomery County, as authorities conduct training exercises. Officials say more than 130 officials from area police, fire and transportation safety units are participating in detection and deterrent terrorism training exercises. Authorities say the tests are routine training and are not prompted by any security threat. The exercises will be from 6 a.m to 8 p.m. (AP)

WASHINGTON

D.C. Police Find Man's Body In Southeast Trash Bin

D.C. police say they found a man's body in a trash bin in Southeast Washington. Police say after an earlier call about an assault, they found 43-year-old Ronald Quintin Robinson of Southeast D.C. just before 6 a.m Sunday inside a trash bin at Knox Place. Officials say there was apparent blunt force trauma to Robinson's body. Police are investigating the death as a homicide. (AP)

The Lotteries

Sunday, July 6

DISTRICT	
Mid-day Lucky Numbers	8-6-7
Evening Lucky Numbers	n/a
Mid-day DC 4	5-6-8-2
Evening DC 4	n/a
Rolling Cash Five	n/a
Daily 6	n/a

MARYLAND	
Mid-day Pick 3	4-1-4
Evening Pick 3	6-0-8
Mid-day Pick 4	3-5-4-3
Evening Pick 4	9-0-5-5
Match 5	3-27-34-35-37 Bonus: 13

VIRGINIA	
Mid-day Pick 3	5-7-2
Mid-day Pick 4	6-9-7-8
Mid-day Cash 5	7-16-19-26-30

All winning numbers are official only when validated at a lottery ticket location or a lottery claims office. Drawings that occur after Express's deadline will be published two days later.

Officer Killed in Md. Car Collision

Four-vehicle accident involved Pr. George's County corrections van

A man described by authorities as an off-duty police officer for the Department of Defense was killed Sunday morning in a four-vehicle traffic accident that also involved a Prince George's County Department of Corrections van.

Police did not immediately release the cause of the accident, which occurred at about 1:50 a.m. at the intersection of Landover Road and Kilmer Street in the Hyattsville area. They also did not release the identity of the Department of Defense official, saying his family members were still being notified.

The police officer was driving a Chevy Camaro that collided with the van containing two corrections employees and three inmates, Prince George's police said. Both corrections officials were transported to hospitals. Cpl. Clinton Copeland, a spokesman for the police department, said one sustained serious injuries.

Copeland said the Defense official was pronounced dead at the scene of the accident.

Copeland said none of the three inmates — one woman and two men — was seriously hurt. According to county spokesman John Erzen, the inmates were being transferred from a police station in Hyattsville, where they were booked after arrest, to the Prince George's County Correctional Facility in Upper Marlboro. "It's a pretty standard thing," Erzen said. "We arrest people at all hours of the day and night, 24 hours a day, seven days a week."

Suzanne Almalel, a spokeswoman for Prince George's Hospital Center, said one of the two corrections employees was released from the hospital later Sunday morning.

She said the more seriously injured driver was to be transferred to the University of Maryland Shock Trauma Center in Baltimore. ROSALIND S. HELDERMAN (THE WASHINGTON POST)

DIANE SANTARELLA/AP

Diane Santarella hangs her laundry outdoors in Mount Airy, Md. Many homeowners associations in Maryland forbid the practice.

Homeowners Fight for Clotheslines

Drying laundry outside is prohibited in some Md. neighborhoods

GAITHERSBURG, MD. | "Jill" is not her real name. She wants to remain anonymous.

For years, Jill has been violating the rules of the Montgomery Village Association.

She hangs laundry to dry on a clothesline in her backyard. The yard's tall fence helps in her scofflaw laundry activity.

"Some of the other neighborhoods are allowed to hang out their laundry at certain times of the day, but where I live it's not allowed at all," she said. It's important, "Jill" emphasized, "for environmental reasons and because of the soaring cost of energy."

"I'm not the only one, either," she adds. "I see others doing it, too."

Wei Wang also lives in Montgomery County and prefers to dry her laundry outside. She worries, too, about the consequences.

"My homeowners association threatened me to stop it; otherwise, they were going to take legal action," Wang said in an e-mail.

"I wrote a letter and explained to them that hanging laundry outside is a good way to save energy. They wrote me back: 'Please be aware that the covenants and bylaws of your community expressly forbid hanging laundry outside. "

"I would like to see the state of Maryland pass a law that forbids HOAs from preventing people from hanging laundry outside as soon as possible," Wang said. "It is long overdue. It's time that the state recognized something that should be a matter of common sense. (AP)

D.C. Meets Evacuation Test Goals

Nearly 400,000 moved from downtown after celebration on July 4

WASHINGTON | D.C. transportation officials say they met their goal in tests of the city's emergency evacuation plans.

D.C. Transportation Department spokeswoman Karyn Le Blanc says the city moved as many as 400,000 people from downtown in 90 minutes after the Fourth of July fireworks. The department tested emergency timing for traffic lights Friday night at designated exit routes on Canal Road, Connecticut Avenue, Georgia Avenue, Pennsylvania Avenue and 14th Street.

Le Blanc says there were some minor delays. She says as officials learned of delays, they adjusted timing on traffic lights to enhance the flow of vehicles and pedestrians leaving the National Mall. Some lights could be extended up to four minutes. Authorities also used electronic message boards on the routes to update drivers.

This is the fourth year the city has conducted the drill on Independence Day. A final report on the test is due in a few weeks. The information will be used to improve evacuation plans. (AP)

GEORGETOWN UNIVERSITY
CENTER FOR CONTINUING & PROFESSIONAL EDUCATION

Build your IT skills
at our Arlington site on the Metro Line

Multi Certificate	Starts August 9
MCSE	Starts August 11
Certified Information System Security Professional (CISSP)	Starts August 16
Web Design	Starts August 16
Advanced Web Development with ASP.Net	Starts September 6
Oracle 11g Database Administration	Starts October 7

Enroll Today.
Visit **http://ccpe.georgetown.edu/it**
or call **202-687-4504.**

Personal Tech

FRED ERNST/AP

Photographer Maarten Dors, right, shows his photo of a Romanian child smoking a cigarette, titled "The Romanian Way."

What Is Public?

Freedom of speech is not quite guaranteed with service providers

CENSORSHIP | Rant all you want in a public park. A police officer generally won't eject you for your remarks alone, however unpopular or provocative.

Say it on the Internet, and you'll find that free speech and other constitutional rights are anything but guaranteed.

Companies in charge of seemingly public spaces online wipe out content that's controversial but otherwise legal. Service providers write their own rules for users worldwide and set foreign policy when they cooperate with regimes like China. They serve as prosecutor, judge and jury in handling disputes behind closed doors. The governmental role that companies play online is taking on greater importance as their services — from online hangouts to virtual repositories of photos and video — become more central to public discourse around the world.

It's a fallout of the Internet's market-driven growth, but possible remedies, including government regulation, can be worse than the symptoms.

Dutch photographer Maarten Dors met the limits of free speech at Yahoo Inc.'s photo-sharing service, Flickr, when he posted an image of an early-adolescent boy with disheveled hair and a ragged T-shirt, staring blankly with a lit cigarette in his mouth.

Service providers write their own rules for users worldwide.

Without prior notice, Yahoo deleted the photo on grounds it violated an unwritten ban on depicting children smoking. Dors eventually convinced a Yahoo manager that — far from promoting smoking — the photo had value as a statement on poverty and street life in Romania. Yet another employee deleted it again a few months later.

"I never thought of it as a photo of a smoking kid," Dors said. "It was just of a kid in Romania and how his life is. You can never make a serious documentary if you always have to think about what Flickr will delete."

There may be legitimate reasons to take action — such as to stop spam, security threats, copyright infringement and child pornography — but many cases aren't clear-cut, and balancing competing needs can get thorny.

In Dors' case, the law is fully with Yahoo. Its terms of service, similar to those of other service providers, gives Yahoo "sole discretion to pre-screen, refuse or remove any content." Service providers aren't required to police content, but they aren't prohibited from doing so.

While mindful of free speech and other rights, Yahoo and other companies say they must craft and enforce guidelines that go beyond legal requirements to protect their brands and foster safe, enjoyable communities — ones where minors may be roaming.

Guidelines help "engender a positive community experience," one to which users will want to return, said Anne Toth, Yahoo's vice president for policy.

ANICK JESDANUN (AP)

GW COLLEGE OF PROFESSIONAL STUDIES
IN ASSOCIATION WITH THE GW LAW SCHOOL

PARALEGAL STUDIES

Be in demand. Join one of the fastest growing, well-respected professions in America and be valued and compensated for your expertise.

Receive powerful credentials. Earn a *Graduate Certificate* in *8* months, or continue and transfer all 18 credits to a coveted 32-credit *Master's Degree* in about *15.*

Already have a certificate? Apply for *Advanced Standing* and earn a prestigious *Master's Degree* in less than one year.

Gain college credit. Receive actual *graduate credits* from an accredited, world renowned institution.

Attend convenient classes. Meet two evenings a week in *downtown Washington, DC.*

Information Sessions

Tuesday, July 15
6:30 pm
800 21st Street, NW #402
Washington, DC 20052

Wednesday, July 16
12:30 pm
805 21st Street, NW #303
Washington, DC 20052

Metro: Blue or Orange Line to Foggy Bottom-GWU

Rsvp Today!
202.973.1130
www.cps.gwu.edu

Bachelor's degree required

THE GEORGE WASHINGTON UNIVERSITY
WASHINGTON DC

BRING US YOUR AMBITION.
www.gwu.edu/gradinfo

33124

THE GEORGE WASHINGTON UNIVERSITY IS AN EQUAL OPPORTUNITY/ AFFIRMATIVE ACTION INSTITUTION.

"This is Wimbledon. No matter what, I'm going to play good here. That's really how I felt about it."

—**Venus Williams**, on her fifth Wimbledon title, which she won Saturday by beating her sister Serena.

Sports

In Brief

BASEBALL

Brewers Close to Landing Sabathia in Major Trade

The Brewers are extremely close to a deal to acquire Indians ace C.C. Sabathia in a trade that bolsters their rotation for a playoff push, a person with direct knowledge of the deal told The Associated Press. The person requested anonymity because the trade has not been finalized and said there were a few remaining issues to work out. Sabathia went 19-7 with a 3.21 ERA to win the AL Cy Young last season and gives the Brewers another power pitcher to pair with Ben Sheets. (AP)

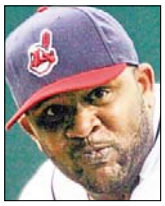

Sabathia

SWIMMING

Torres, 41, Wins 50-M Free

Dara Torres has set another American record at the U.S. Olympic swimming free trials, winning the 50-meter freestyle. The 41-year-old Torres got off to the third-slowest start Sunday but was in control midway through the most furious lap in swimming. She touched in 24.25 seconds, breaking the mark of 24.38 she set the previous night. Already the oldest U.S. swimmer to claim a spot on the Olympic swim team, Torres had already ensured a trip to Beijing by winning the 100 free. (AP)

MLB SCOREBOARD

Reds 6, Nationals 5	
Rangers 11, Orioles 10	
Rays 9, Royals 2	
White Sox 4, Athletics 3	
Brewers 11, Pirates 6	
Twins 4, Indians 3	
Marlins 10, Rockies 5	
Cubs 7, Cardinals 1	
Angels 7, Blue Jays 1	
Dodgers 5, Giants 3	
Diamondbacks 3, Padres 2	
Phillies, Mets (late game)	
Mariners, Tigers (late game)	
Astros, Braves (late game)	

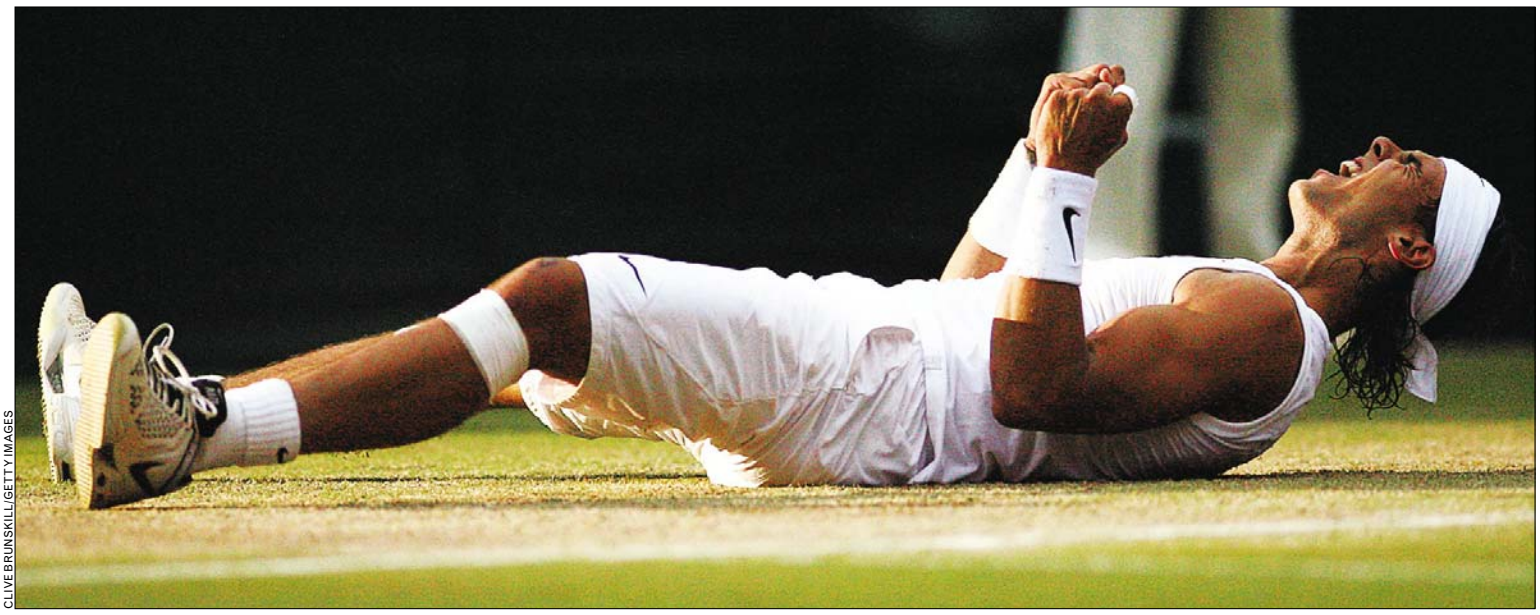

CLIVE BRUNSKILL/GETTY IMAGES

FLOORED: Rafael Nadal celebrates his win over Roger Federer Sunday. Nadal is the first man since Bjorn Borg to win the French Open and Wimbledon in the same season.

Advantage Nadal in Classic Match

Spaniard dethrones Federer in the longest final at Wimbledon

TENNIS | Back and forth they went in the Wimbledon final, Rafael Nadal and Roger Federer, the two greatest tennis players of their generation, producing one of the greatest matches of any generation on the sport's grandest stage.

For five sets, through rain, wind and descending darkness, the two men swapped spectacular shots, until, against a slate sky, Nadal earned the right to fling his racket aside and collapse on his back, champion of the All England Club at last.

"Is impossible to explain what I felt in that moment, no?" Nadal said after accepting the golden trophy that has belonged to Federer since 2003.

The No. 2-ranked Nadal ended No. 1 Federer's five-title run at the grass-court Grand Slam tournament by the slimmest of margins, 6-4, 6-4, 6-7 (5), 6-7 (8), 9-7, Sunday night.

Nadal is the first man since Bjorn Borg in 1980 to win Wimbledon and the French Open in the same season.

"Probably my hardest loss, by far," said Federer, who was trying to become the first man to claim six consecutive Wimbledon championships since the 1880s.

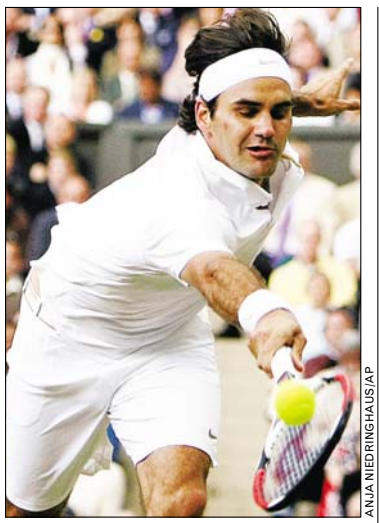

ANJA NIEDRINGHAUS/AP

Roger Federer reaches for a backhand in his first Wimbledon loss since 2002.

Nadal stopped Federer's streaks of 40 victories in a row at Wimbledon, and a record 65 in a row on grass, thereby stamping his supremacy in their rivalry, no matter what the rankings say.

The tremendous play lasted a record 4 hours, 48 minutes, longer than any of the classic Wimbledon men's finals it will be recalled alongside, including Borg's five-set victory over John McEnroe in 1980.

"Look, Rafa's a deserving champion," said Federer, who hadn't lost a set all tournament before Sunday. "He just played fantastically."

HOWARD FENDRICH (AP)

Reds Complete Sweep of Nationals

Guzman extends his hit streak to 14 games, makes All-Star team

NATIONALS | Adam Dunn hit a three-run homer that started Cincinnati's comeback, and the Reds held on to beat the Washington Nationals 6-5 on Sunday, completing a four-game series sweep.

Edinson Volquez (11-3) got the victory and was chosen for his first All-Star team, Cincinnati's only representative. Volquez was a little off with his control but repeatedly pitched out of threats in six innings against the National League 's worst offensive team.

DAVID KOHL/AP

Nationals manager Manny Act argues a call Sunday in a 6-5 loss to the Reds.

readexpress.com

Columnist Matt Swenson and Sports Editor Ian Herbert will be online to talk about the Nats' latest slump, the Wizards' re-signing Gilbert Arenas and all other sports news. | 11 A.M. MONDAY

The four-game winning streak is Cincinnati's second-longest of the season.

Washington has lost 11 of its last 15 overall.

Francisco Cordero got his 18th save in 22 chances despite giving up RBI singles by Cristian Guzman and Austin Kearns in the ninth.

Guzman, who is Washington's All-Star representative, extended his hitting streak to 14 games with his single.

"We should have won the game," frustrated Nationals manager Manny Acta said, with an edge to his tone. "We caught Volquez on one of his bad days. We should have scored eight runs against him."

JOE KAY (AP)

All Your Dental Needs In One Office!

10% OFF with this ad

BEFORE
- Evening and Saturday Appointments
- Most Insurance accepted
- Free cosmetic consultation

AFTER
- Free implant, Lumineer and Invisalign consultation
- One block from ROSSLYN METRO
- Emergencies seen same day

Rosslyn Dental Center & Eye Street Dental Center
1800 N. Kent St. #100 | Arlington, VA 22209 | 703-807-0808
1712 Eye St. #812 | Washington, DC 20006 - Next to Faragut West Metro Station | 202-223-3536

GEORGE MASON UNIVERSITY
The Volgenau School of Information Technology and Engineering

TechAdvance
LEARNGROWADVANCE

Experienced trainers with industry experience

Hands-on training

Daytime, evening and weekend classes

Continuing education units awarded

Flexible payment options

Courses meet DoD 8570.01 requirements

Professional Development Programs

Oracle 10g Certified Professional	Jul 07
CISSP Fast Track	Jul 14
CCNA Fast Track	Jul 21
CISSP	Aug 09
Zend PHP 5	Aug 11
Web Developer	Sep 06
Information Technology Foundation (A+, Network+, MCP, CCNA, Security+)	Sep 08
MCSE Windows 2003	Sep 09
Oracle 11g Database Administration	Sep 15
Web Design	Sep 27
Microsoft Sharepoint 2007	Oct 06

For complete outline and schedule, visit our website at http://ite.gmu.edu/techadvance
Arlington, Herndon, and Loudoun

703-842-7404 advance@gmu.edu

UNITED STATES PARK POLICE

U.S. PARK POLICE ARE HIRING POLICE OFFICERS

Applications are being accepted from ALL QUALIFIED APPLICANTS, through July 11, 2008.
Salary range $45,378 to $87,283 per year
(Salary increases to $48,470 upon successful completion of the academy)
To apply go to: www.nps.gov/uspp or www.usajobs.opm.gov

For additional information please call:
US Park Police at 202-619-7056

JOIN THE FORCE

Drive you.

"Cars" can put you in the right wheels. Wednesdays.

express

X017b 2x1.5

Sports

13.5 **The number of** seasons Yankees outfielder Johnny Damon played in the majors — 1,927 games, to be exact — before going on the disabled list for the first time Sunday.

Cubs, Sox Lead All-Stars

Chicago, Boston boast league-high 7 players; host Yankees get 3

BASEBALL | Red Sox slugger Manny Ramirez and Cubs leadoff man Alfonso Soriano will see lots of familiar faces at the All-Star game.

A record seven Chicago Cubs were joined by seven Boston stars when rosters were announced Sunday for the July 15 event at Yankee Stadium.

The New York Yankees will be well represented, too, for the game at their own ballpark: Top vote-getter Alex Rodriguez, captain Derek Jeter and reliever Mariano Rivera were picked.

The Tampa Bay Rays, with the best record in the majors, did not have a single player elected to start.

The AL starting lineup: Kevin Youkilis at first base; Dustin Pedroia at second base; Jeter at shortstop; Rodriguez at third base; outfielders Josh Hamilton of Texas, Ichiro Suzuki of Seattle and Ramirez; and Minnesota catcher Joe Mauer.

Starting for the NL: Houston first baseman Lance Berkman; the Phillies' Chase Utley at second base; Florida shortstop Hanley Ramirez; Atlanta third baseman Chipper Jones; and Soriano, Kosuke Fukudome and Ryan Braun in the outfield. BEN WALKER (AP)

BRIAN KERSEY/AP

Alfonso Soriano and his soaring Cubs have seven All-Stars in the exhibition game.

Another Sunday, Another Loss for O's

ORIOLES | The Texas Rangers nearly blew a six-run lead in the final two innings of their 11-10 win over the Baltimore Orioles.

"I thought we were going to get one today," Orioles manager Dave Trembley said. "We kept coming back and coming back."

David Murphy hit a three-run homer, Ian Kinsler got three singles, and the Rangers let an 11-5 cushion dwindle to 11-10 before C.J. Wilson struck out Brian Roberts to end it.

Kevin Millar went 4-for-4 with a homer for the Orioles, who now have lost 13 consecutive Sunday games. (AP)

TODAY'S TV LINEUP

ROADELL HICKMAN/AP

ARENA FOOTBALL (8 P.M. ON ESPN2) The Cleveland Gladiators, above, will attempt to upset the Georgia Force in the Arena Football League divisional playoffs.

BASEBALL (7 P.M. ON ESPN) The Minnesota Twins travel to Fenway to face the defending champion Boston Red Sox.

TOUR DE FRANCE (8:30 A.M. ON VERSUS) Where is Lance Armstrong when you need him? The third stage of the Tour de France kicks off without an American cyclist in the top 20.

MLB STANDINGS

THROUGH JULY 5'S GAMES

AMERICAN LEAGUE

EAST	W	L	PCT.	GB	HOME	ROAD
Tampa Bay	54	32	.628	—	35-13	19-19
Boston	52	38	.578	4	31-10	21-28
New York	46	42	.523	9	24-22	22-20
Baltimore	44	42	.512	10	25-15	19-27
Toronto	42	46	.477	13	22-19	20-27
CENTRAL	**W**	**L**	**PCT.**	**GB**	**HOME**	**ROAD**
Chicago	50	37	.575	—	31-13	19-24
Minnesota	49	38	.563	1.0	31-18	18-20
Detroit	43	44	.494	7	25-17	18-27
Kansas City	39	49	.443	11.5	19-21	20-28
Cleveland	37	50	.425	9.5	22-22	15-28
WEST	**W**	**L**	**PCT.**	**GB**	**HOME**	**ROAD**
L.A. Angels	52	35	.598	—	25-20	27-15
Oakland	47	40	.540	5	27-21	20-19
Texas	45	43	.511	7.5	21-18	24-25
Seattle	35	52	.402	17	19-26	16-26

NATIONAL LEAGUE

EAST	W	L	PCT.	GB	HOME	ROAD
Philadelphia	48	40	.545	—	23-19	25-21
Florida	44	43	.506	3.5	26-20	18-23
N.Y. Mets	43	44	.494	4.5	22-18	21-26
Atlanta	41	47	.466	7	29-18	12-29
Washington	34	55	.382	14.5	18-26	16-29
CENTRAL	**W**	**L**	**PCT.**	**GB**	**HOME**	**ROAD**
Chicago	52	36	.591	—	33-10	19-26
St. Louis	50	39	.562	2.5	26-20	24-19
Milwaukee	48	39	.552	3.5	27-13	21-26
Cincinnati	42	47	.472	10.5	25-19	17-28
Houston	41	47	.466	11	25-19	17-28
Pittsburgh	40	46	.465	11	25-19	15-27
WEST	**W**	**L**	**PCT.**	**GB**	**HOME**	**ROAD**
Arizona	43	45	.489	—	26-19	17-26
L.A. Dodgers	42	45	.483	0.5	22-20	20-25
San Fran.	39	49	.443	4	17-27	22-22
Colorado	37	51	.420	6	25-20	12-31
San Diego	35	53	.398	8	21-26	14-27

PARENTAL CONSENT: A Charlotte businessman has paid $21,000 for a short letter — written in 1951 by 17-year-old Hank Aaron — in which the baseball great tells the owner of a Negro League baseball team that his parents approve of his joining the team.

LAWRENCE JACKSON/AP

Silver Stars guard Helen Darling wins a loose ball against the Mystics Sunday.

Mystics' Rally Comes up Short Vs. Silver Stars

MYSTICS | Becky Hammon scored a season-high 28 points and combined with Sophia Young to score San Antonio's final 24 points, and the Silver Stars held off the Washington Mystics for an 83-75 win Sunday.

After watching a 12-point second half lead turn into a one-point deficit, Hammon hit a 3-pointer with 5:54 left to give the Western Conference-leading Silver Stars (12-6) a 63-61 lead. From there, she and Young had their way.

Alana Beard led the Mystics (6-11) with 20 points, including 18 in the second half. The Silver Stars completed a season sweep of the Mystics, who have dropped three straight games. (AP)

Kim Roars to AT&T National Victory

23-year-old rising star takes after Tiger with his 2nd win of the year

AT&T NATIONAL | Anthony Kim is on the cusp of joining the short list of challengers to Tiger Woods, a point driven home Sunday not so much by his victory at the AT&T National as the phone call he received from the tournament host.

24

The percentage decrease in ticket sales for the AT&T National compared to last year. The difference? No Tiger.

Woods wasn't at Congressional to present the trophy, but he would have appreciated Kim's performance. After a week of mistakes that held him back, Kim unleashed a bogey-free round of 5-under 65 for a two-shot victory over Fredrik Jacobson.

"He told me to just keep working hard and keep it up, and the sky's the limit," Kim said of his call from Woods, who was home in Florida recovering from knee surgery.

Kim, 23, became the first American under 25 since Woods to win at least twice in the same year on the PGA Tour.

His first victory came at the Wachovia Championship. Equally impressive was how Kim steadied himself at Congressional, coming from three shots behind and building a four-shot lead on the back nine until a late charge by Jacobson.

"To win his golf tournament is amazing," Kim said. "I idolized him growing up. It's so surreal for me to be in this position."

Kim moved up to No. 6 in the Ryder Cup standings.

The trouble is he'll have to wait to prove what kind of challenge he can throw at the world's No. 1 player.

Woods had season-ending surgery last week. "It's a time for the young guys to step up," Kim said.

DOUG FERGUSON (AP)

HUNTER MARTIN/GETTY IMAGES

Anthony Kim reacts after making a birdie on the 16th hole at AT&T National Sunday. He didn't bogey on his final 22 holes at Congressional Country Club this weekend.

AT&T LEADERBOARD

Anthony Kim	-12
Fredrik Jacobson	-10
Rod Pampling	-9
Jim Furyk	-9
Robert Allenby	-9
Dean Wilson	-9
Nick O'Hern	-9
Tommy Armour III	-9
Alex Cejka	-8
Jeff Overton	-8

Gay Runs Into Trouble With Leg Strain

OLYMPICS | Sprinter Tyson Gay has a mild strain in a muscle in the back of his leg and he has been told to restrict himself to light physical activity for the next two weeks.

Gay pulled up abruptly in the first 40 meters of his 200-meter qualifying race Saturday at the U.S. Olympic trials. He had to be carted off the track.

A statement from his representatives said Sunday he is "expected to engage in 'active rest' for up to 12-14 days, with light physical activity increasing through that period, then resume training."

JONATHAN FERREY/GETTY IMAGES

Gay, the defending world champion in the 100 and 200, had already qualified for the Olympic 100 meters. If he can run, he also would be expected to be part of the 400-meter relay team. But his chance for a medal in the 200 is gone because of the injury. (AP)

Tyson Gay failed to qualify Saturday for the Olympics in the 200-meter sprint.

HEARSAY | CYCLING

"It was an incredible thing to spend today with the yellow jersey on my shoulders."

—ALEJANDRO VALVERDE

THE SPANISH CYCLIST WHO MAINTAINED THE LEAD IN THE TOUR DE FRANCE ON SUNDAY DURING THE EVENT'S SECOND STAGE.

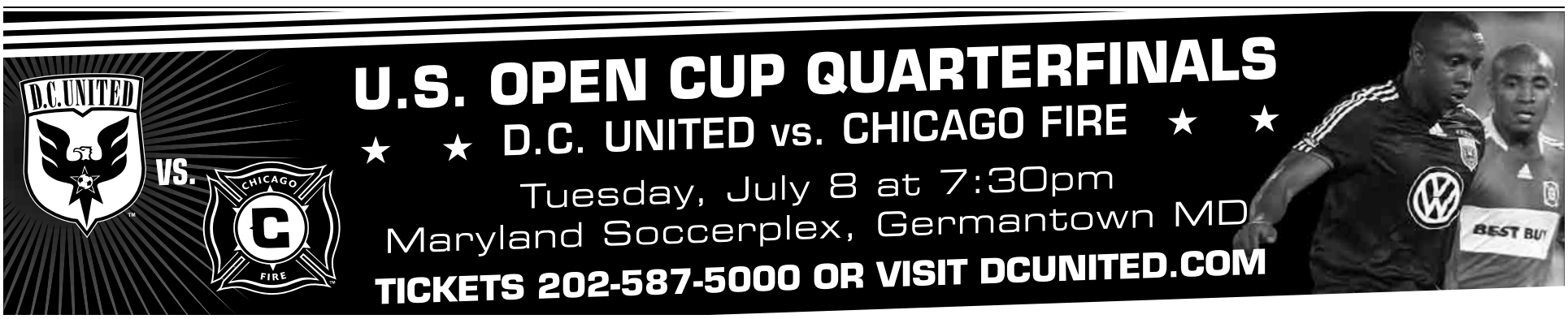

Entertainment

FOLKS JUST LOVE THAT WILL SMITH: "Hancock" — the story of a boozing, foul-mouthed superhero played by Will Smith — led the holiday weekend with a $66 million debut. That raised the total for "Hancock" to $107.3 million since it opened Tuesday night.

BILL WAUGH/AP

DIFFERENT BREED: Instead of working the comedy club circuit, Galifianakis uses music venues and videos circulated online.

Future of Funny

Zach Galifianakis is the new face of the downright hilarious

BEARDED | As Chris Rock performed in front of an audience of tens of thousands, comedian Zach Galifianakis watched admiringly offstage.

"I just thought, 'I will never be able to do this,' Galifianakis joked in an interview at the recent Bonnaroo Music & Arts Festival where he performed in a smaller — but thoroughly packed — tent than Rock's.

Galifianakis' stand-up is a more intimate, ramshackle thing. His act includes one-liners accompanied by piano playing and unpredictable excursions into the audience. Thickly bearded and unkempt, Galifianakis isn't Hollywood at all.

Galifianakis may not have Rock's polish or giant fan base, but he's undoubtedly one of the most exciting comedians to emerge in the last decade. He's the prime example of a new breed of comic who rises not through comedy clubs, but whose cultish renown grows organically through performances in rock clubs and by videos circulated online.

He began doing stand-up, he says, in the back of hamburger restaurant in Times Square. By the mid '90s, he was landing parts in sitcoms and movies.

No role has yet fully captured Galifianakis' disheveled wit, though he's been around enough to be a recognizable face.

Instead, Galifianakis has distinguished himself with his stand-up act, which he's been more likely to perform at music venues, coffeehouses and universities than comedy clubs. He was part of the "Comedians of Comedy" 2005 tour and subsequent film with Patton Oswalt, Brian Posehn and Maria Bamford.

His quandary is that continuing his increasingly popular act might come at the sacrifice of the very thing it's predicated on: authenticity.

"It scares me," he says. "Getting known can be dangerous to people. I think I'm too smart to get weighed down by that. Somebody said to me once — I may have come up with this — 'I want to be so famous I never tell the truth again.' And that's what happens to a lot of these people. They're not real people anymore."

For now, he plans to tighten his act, including a mock extravagant "Man in the Mirror" finale inspired by his experience listening to the self-improvement tapes of Eckhart Tolle while simultaneously being addicted to the Michael Jackson song.

"I love doing it; don't get me wrong" he says of performing comedy. "I could just shave my beard and everything would be fine. I would shave, but then I look like Jodie Foster." JAKE COYLE (AP)

A Low-Down Dirty Memoir

Motley Crue divulges deep, dark secrets on 'Saints of Los Angeles'

MUSIC | The Motley Crue edition of VH1's "Behind the Music" fairly painted the California band as a group of sexually charged, property-damaging, alcohol-fueled junkies with electric instruments and cosmetics.

Its new album, "The Saints of Los Angeles," the first with the original lineup in more than 10 years, continues with those morbidly fascinating personal memoirs, and essentially acts as the Crue's oral history with accompanying power chords.

Lyrically and musically, the album is not a big departure from the band's classic sound, with all 13 tracks telling a glam-rock story of tattoos, drugs and strippers.

"Down at the Whisky" outlines the group's dirtiest days at the legendary Whisky a Go-Go, and "Welcome to the Machine" (no, it's not a Pink Floyd cover) offers a cautionary tale of the rock 'n' roll lifestyle.

Written in large part by bassist Nikki Sixx and other members of his new band, Sixx:A.M., the album goes a long way toward channeling that much-needed "Dr. Feelgood" sound, which is something that was conspicuously, and, unfortunately, absent from the foursome's previous effort together, the poorly received "Generation Swine." JACK CORRIGAN (THE HARTFORD COURANT)

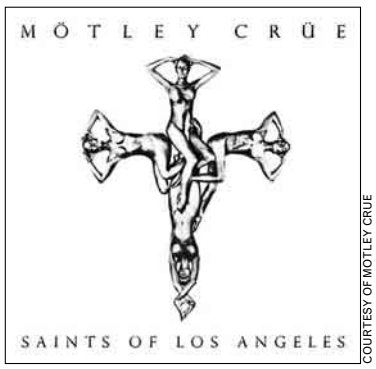

COURTESY OF MOTLEY CRUE

While stylistically similar to earlier work, "Los Angeles" is personal in tone.

Today's Top Stops

FOR MORE TOP STOPS AND ENTERTAINMENT FEATURES, VISIT READEXPRESS.COM

'JEZEBEL'

Gone With the What?

1 Once upon a time, Bette Davis ruled Hollywood. Well, mostly. When Davis lost the plum role of Scarlett O'Hara in the film version of "Gone With the Wind" to Vivien Leigh, her studio decided to give her a knockoff in the form of "Jezebel" — another film about a rebellious Southern belle. The National Theatre is showing it as part of its Bette Davis series.

→ *National Theatre, 1321 Pennsylvania Ave. NW; Mon., 6:30 p.m., free; 202-628-6161. (Metro Center)*

ETIENNE GEORGE/MIRAMAX FILMS

'DIVING BELL AND THE BUTTERFLY'

Catching Up

2 The Alliance Francaise is showing this French film with subtitles so that the non-Francophiles among you can enjoy it, too. "The Diving Bell and the Butterfly" is a beautiful, moving film about a man who develops "locked-in syndrome." It's probably one of those movies you meant to see during Oscar season, and now is your chance.

→ *Alliance Francaise, 2142 Wyoming Ave. NW; Mon., 6:30 p.m., $6-$8; 202-234-7911. (Dupont Circle)*

FLEET FOXES

Sounds of Old

3 Fleet Foxes blend modern elements with vocal harmonies and lute-like guitar playing that's all straight out of the Renaissance.

→ *Black Cat, 1811 14th St. NW; 9 p.m., $10-$12; 202-667-7960. (U St-Cardozo)*

WHAT'S HAPPENING?

Please send press releases and photos to expressevents@readexpress.com

COMEDY, MY DEAR WATSON: Will Ferrell and Sacha Baron Cohen will team up for a comedy based on the characters Sherlock Holmes and Dr. Watson, with Baron Cohen taking the role of the master detective and Ferrell as his partner in solving crimes.

Final Destination Unknown

Where will Leno land in '09? Here are some good possibilities

NEW JOB | Don't pity Jay Leno.

"The Tonight Show" host is losing his home of 17 years in 2009, but Leno finds himself in an enviable position. Still packing the ratings punch that delivers the lion's share of NBC's estimated $300 million in annual late-night revenue, suitors are lining up in hopes of landing his services. ABC, Fox, Sony and even CNN have been reported trying to lure Leno, and he won't come cheap: NBC pays him $27 million per year.

It's a situation that was unthinkable back in the 1992-93 season, when an earlier round of late-night wars deposited Leno in Johnny Carson's chair instead of David Letterman, whose "Late Show" on CBS has trailed the "Tonight" audience.

With Leno's future becoming the industry's favorite guessing game, here are our best bets.

Option 1. Leno takes ABC's 11:30 p.m.-12:30 a.m. time slot occupied by "Nightline" and "Jimmy Kimmel Live!"

Option 2. Leno launches a show on Fox at 11 or 11:30 p.m.

Option 3. Sony Pictures TV puts Leno in syndication.

Option 4. Leno stays put on NBC somehow.

Option 5. Leno cools his heels for a year and re-emerges on CBS in 2010.

Option 6. Leno joins Larry King as a CNN host.

Option 7. Leno will retire to full-time stand-up in 2010.

The real shame is that some say his preferred option remains the job he's destined to lose.

"The Tonight Show,'" one source says, "is all Jay has ever wanted." JAMES HIBBERD AND PAUL J. GOUGH (THE HOLLYWOOD REPORTER)

LISA POOLE/AP

CH-CH-CHANGES: After 17 years on "The Tonight Show," Leno will find a new home.

FILMS ON THE VERN PRESENTS:
GOING FOR THE GOLD

7/16 (2005) Runtime: 96 min. Rated G — CARS
7/23 (2004) Runtime: 130 min. Rated PG — MIRACLE
7/30 (2005) Runtime: 144 min. Rated PG-13 — CINDERELLA MAN
8/6 (2005) Runtime: 96 min. Rated G — REMEMBER THE TITANS
8/13 (1992) Runtime: 128 min. Rated PG — A LEAGUE OF THEIR OWN
8/20 (1993) Runtime: 97 min. Rated PG — COOL RUNNINGS
* Dive-In Movie, shown at the GW Outdoor Pool at Mount Vernon

ADMIT ONE

EVERY WEDNESDAY NIGHT FROM 7/16 THROUGH 8/20, 2008 @ 8:30pm
GW'S MOUNT VERNON CAMPUS QUAD*
2100 Foxhall Road, NW, Washington, DC, 20007 • (Rain location: Eckles Library Auditorium)
For more information about Films on The Vern, visit http://gwired.gwu.edu/mvcl, email mvcl@gwu.edu or call (202) 242-6673.

The Vern Express, the free shuttle service connecting the Foggy Bottom and Mount Vernon campuses, will offer departures from each campus every 30 minutes until Midnight – at the top of the hour and 30 minutes past the hour from 23rd and H Streets, NW on the Foggy Bottom Campus and at 15 minutes and 45 minutes past the hour from The Quad on the Mount Vernon Campus.

Complimentary parking will also be available in the Mount Vernon Campus Garage upon entering from Whitehaven Parkway.

THE GEORGE WASHINGTON UNIVERSITY
MOUNT VERNON CAMPUS
WASHINGTON DC

ACHIEVE YOUR DREAMS at NOVA

- Pursue a four-year degree with our Guaranteed Admissions Agreements that help you transfer easily to many colleges and universities
- Boost your earnings with an in-demand career training program
- Save money with our affordable tuition, financial aid, and Two-Year College Transfer Grant Program
- Fit classes into your busy life with our flexible day, evening, and online courses
- Our six convenient campuses and two centers allow you to stay close to home or work

NOVA | Northern Virginia Community College

Fall classes begin August 25 and October 22
www.nvcc.edu | 703-323-3000

Entertainment

GOOD (CREEPY) ROLE MODEL: A doll has been made in the likeness of the daughter of the late "Crocodile Hunter" Steve Irwin. The 10-inch Bindi Irwin doll sports puffy pigtails and comes with outback gear and a cockatoo, wombat and python.

The Righteous Mom

Folkie Ani DiFranco has a new outlet for her creativity

MINI-SHE | Ani DiFranco is the greatest folk-rocker of her generation. She has toured and recorded at a fantastic clip over the past two decades, and since her 1990 debut album, "Ani DiFranco," she's released more than 20 records, including two double-live CDs and her recent career retrospective, "Canon."

DiFranco has raked in critical hosannas while selling millions of CDs on her own hyper-successful Righteous Babe Records, and she recently published a book of her poetry and visual artwork. She's even opened up her own venue in her beloved Buffalo, and her new DVD, "Live at Babeville," captures DiFranco, bassist Todd Sickafoose, xylophonist Mike Dillon and drummer Allison Miller playing for packed crowds inside the lovingly renovated church.

readexpress.com

To view Express contributor Tim Follos' conversation with Ani DiFranco, visit **readexpress.com.**

COURTESY OF RIGHTOUS BABE RECORDS

Ani DiFranco plays Wolf Trap tonight.

Though DiFranco still gigs assiduously — a summer outing brings her and opener Melissa Ferrick to Wolf Trap on Monday — she reports that her creative torrent has finally slowed. Or, rather, changed.

"I have written very little since she was born," said DiFranco, discussing her one and a half year-old daughter, Petah Lucia DiFranco Napolitano.

"It's really hard for me these days to find the time and mental space to write, but I accept that and I'm happy with it," she continued.

It is somewhat striking that despite all the sold-out concerts, Grammy nominations, choice spots on the Billboard 200 and other accoutrements of success, DiFranco has never had a hit song.

"Somebody recently said, 'Hundreds of great songs and no hooks. Truly amazing,'" DiFranco recalled, laughing.

"I guess I tend to write not very poppy songs. They're slightly different in nature, oftentimes, than typical radio material — the chorus has different words every time or something's [messed] up, you know? It always prevents them from fitting into neat packages."

But "I proved, at least to myself, that you don't need to have a radio hit to have a job," she continued. "It's worked out." TIM FOLLOS

➜ *Wolf Trap, 1551 Trap Road, Vienna; with Melissa Ferrick, Mon., 8 p.m., $22-$40; 877-965-3872.*

Learn Medical BILLING & CODING

Financial Aid if qualified
Job Placement Help
Day, Eve, Weekend

Sanz

1(877)707-4488

CTO SCHEV

readexpress.com

X571 1x5.5

REGAL ENTERTAINMENT GROUP

ROCKVILLE CENTER STADIUM 13
Rockville Town Center 800-FANDANGO 248#

Adv. Tix on Sale THE DARK KNIGHT (PG-13) ★
Adv. Tix on Sale X-FILES: I WANT TO BELIEVE (PG-13) ★
HANCOCK (PG-13) ★ (1000 1045 1130 1215 100 145 230 300 345 430 515) 600 645 730 815 845 930 1015
WALL-E (G) (1015 1200 115 315 400) 615 700 900 945
WANTED (R) - ID REQ'D (1200 200 300 445 545) 745 830
GET SMART (PG-13) (1000 1245 330) 630 945
LOVE GURU (PG-13) (1145 215) 800
THE INCREDIBLE HULK (PG-13) (1030 130 415) 715 1030
KUNG FU PANDA (PG) (1115 200 445) 730
SEX AND THE CITY (R) - ID REQ'D 700 1015

GALLERY PLACE STADIUM 14
701 Seventh St NW 800-FANDANGO 1721#

Adv. Tix on Sale THE DARK KNIGHT (PG-13) ★
Adv. Tix on Sale X-FILES: I WANT TO BELIEVE (PG-13) ★
HANCOCK (PG-13) ★ (1100 1130 1200 1215 1245 115 145 215 230 300) 345 400 430 500 530 605 630 700 730 800 830 900 930 1000 1030
OC & DA: WALL-E (G) (1055) 700
WANTED (R) - ID REQ'D (1140 1230 240) 330 530 620 720 845 940 1020
WALL-E (G) (1120 120 200) 400 445 925
GET SMART (PG-13) (1240) 345 645 950
LOVE GURU (PG-13) (1150) 450 1035
THE HAPPENING (R) - ID REQ'D (220) 810
THE INCREDIBLE HULK (PG-13) (1050 130) 415 715 1005
YOU DON'T MESS WITH THE ZOHAN (PG-13) (1220) PM
KUNG FU PANDA (PG) (1145 210) 440 710
SEX AND THE CITY (R) - ID REQ'D 340 650 955
IRON MAN (PG-13) 935 PM

UA SNOWDEN SQ STADIUM 14
9161 Commerce Ctr Dr 800-FANDANGO 570#

Adv. Tix on Sale THE DARK KNIGHT (PG-13) ★
Adv. Tix on Sale X-FILES: I WANT TO BELIEVE (PG-13) ★
KIT KITTREDGE: AMERICAN GIRL (G) (100 330) 630 900
HANCOCK (PG-13) ★ (1200 1215 1245 215 230 300 430 500 530) 700 730 800 930 1000 1030
WANTED (R) - ID REQ'D (1100 1245 145 345 445) 645 745 930 1030
WALL-E (G) (1115 100 130 200 345 415 445) 630 715 745 1000 1045
OC: GET SMART (PG-13) (1230) 645
GET SMART (PG-13) (330) 945
LOVE GURU (PG-13) (1215)
THE HAPPENING (R) - ID REQ'D 900
THE INCREDIBLE HULK (PG-13) (115 400) 800 1045
KUNG FU PANDA (PG) (1145 215 430) 715
SEX AND THE CITY (R) - ID REQ'D (315) 730 1035
INDIANA JONES: THE KINGDOM OF THE CRYSTAL (PG-13) (130 415) 700 1015
IRON MAN (PG-13) 945

MAJESTIC STADIUM 20
900 Ellsworth Dr, Silver Spring, MD 240-393-4826

Adv. Tix on Sale THE DARK KNIGHT (PG-13) ★
Adv. Tix on Sale X-FILES: I WANT TO BELIEVE (PG-13) ★
RW & DA: HANCOCK (PG-13) ★ (Stadium) (1100 130 400) 630 900
KIT KITTREDGE: AMERICAN GIRL (G) (Stadium) (1155 225 455) 720 955
HANCOCK (PG-13) (Stadium) ★ (1130 1200 1230 100 200 230 300 330 430 500 530) 605 700 730 800 830 930 1000 1030
WANTED (R) - ID REQ'D (Stadium) (1115 1205 105 155 245 355 445 535) 645 725 810 935 1025
WALL-E (G) (Stadium) (1140 1210 115 210 240 345 440 510) 615 710 740 845 940 1015
GET SMART (PG-13) (Stadium) (120 405) 650 950
LOVE GURU (PG-13) (Stadium) (1150 215 450) 715 955
THE HAPPENING (R) - ID REQ'D (Stadium) (110 340) 640 925
THE INCREDIBLE HULK (PG-13) (Stadium) (135 415) 655 945
YOU DON'T MESS WITH THE ZOHAN (PG-13) (Stadium) 1020
KUNG FU PANDA (PG) (Stadium) (1220 235 505) 735 1005
SEX AND THE CITY (R) - ID REQ'D (Stadium) (1225 335) 640 945
INDIANA JONES: THE KINGDOM OF THE CRYSTAL (PG-13) (Stadium) (125 425) 725 1010
IRON MAN (PG-13) (Stadium) (140 435) 735

Free Family Film Festival Tue, Wed & Thu 10AM

ROYALE STADIUM 14
6505 America Blvd, Hyattsville, MD 301-864-3456

Adv. Tix on Sale THE DARK KNIGHT (PG-13) ★
Adv. Tix on Sale X-FILES: I WANT TO BELIEVE (PG-13) ★
RW & DA: HANCOCK (PG-13) (Stadium) ★ (1030 1245 300 530) 800 1030
HANCOCK (PG-13) ★ (Stadium) (1000 1100 1215 115 230 330 500) 700 730 930 1000
KIT KITTREDGE: AMERICAN GIRL (G) (Stadium) (1035 1250 310 525) 740 955
WALL-E (G) (Stadium) (1015 1045 100 145 345 430) 630 715 900 945
WANTED (R) - ID REQ'D (Stadium) (1005 1050 1255 140 425 515) 720 810 1015 1100
GET SMART (PG-13) (Stadium) (1010 1240 405) 705 940
LOVE GURU (PG-13) (Stadium) (1220) 745
THE HAPPENING (R) - ID REQ'D (Stadium) (410) 1055
THE INCREDIBLE HULK (PG-13) (Stadium) (1020 110 400) 710 1010
KUNG FU PANDA (PG) (Stadium) (1055 135 420) 635 915
YOU DON'T MESS WITH THE ZOHAN (PG-13) (Stadium) (1200)
IRON MAN (PG-13) (Stadium) (1105 150 445) 750 1040
SEX AND THE CITY (R) - ID REQ'D (Stadium) (415) 725 1050

BETHESDA 10
7272 Wisconsin Avenue 800-FANDANGO 569#

Adv. Tix on Sale THE DARK KNIGHT (PG-13) ★
KIT KITTREDGE: AMERICAN GIRL (G) (1245 300 515) 730 945
HANCOCK (PG-13) ★ (1100 1215 115 230 345 500) 605 730 830 1000 1100
WANTED (R) - ID REQ'D (1130 1230 200 300 430 530) 700 800 930 1030
WALL-E (G) (1100 1140 130 210 400 440) 630 715 900 940
GET SMART (PG-13) (1100 145 430) 715 1000
LOVE GURU (PG-13) 1010 PM
KUNG FU PANDA (PG) (1145 200 415) 645
SEX AND THE CITY (R) - ID REQ'D (1215 345) 700
INDIANA JONES: THE KINGDOM OF THE CRYSTAL (PG-13) 900 PM

BOWIE STADIUM 14
15200 Major Lansdale Blvd 800-FANDANGO 454#

Adv. Tix on Sale THE DARK KNIGHT (PG-13) ★
Adv. Tix on Sale X-FILES: I WANT TO BELIEVE (PG-13) ★
HANCOCK (PG-13) ★ (1000 1030 1115 1145 1245 115 145 215 300 330 415 445 515) 600 645 715 730 830 915 945 1000 1100
WANTED (R) - ID REQ'D (1030 1130 100 215 330 500) 615 730 845 1000 1115
WALL-E (G) (1000 1100 1145 1230 130 230 315 415 515) 600 700 800 830 930 1045
GET SMART (PG-13) (1015 1245 315) 630 900
LOVE GURU (PG-13) (1230 530) 730
THE HAPPENING (R) - ID REQ'D (230) 1030
THE INCREDIBLE HULK (PG-13) (1115 200 500) 745 1030
KUNG FU PANDA (PG) (1045 115 345) 615 845
SEX AND THE CITY (R) - ID REQ'D (1015 130 430) 800 1100
INDIANA JONES: THE KINGDOM OF THE CRYSTAL (PG-13) 1045 PM
YOU DON'T MESS WITH THE ZOHAN (PG-13) 1100 PM

Free Family Film Festival Tue & Wed 10AM

GERMANTOWN STADIUM 14
20000 Century Blvd 800-FANDANGO 455#

Adv. Tix on Sale THE DARK KNIGHT (PG-13) ★
Adv. Tix on Sale X-FILES: I WANT TO BELIEVE (PG-13) ★
HANCOCK (PG-13) ★ (1100 1130 1215 1245 130 200 230 300 400 430 500 530) 630 700 730 800 900 930 1000 1030
KIT KITTREDGE: AMERICAN GIRL (G) (1145 215 445) 715 945
WANTED (R) - ID REQ'D (1130 115 215 415 515) 700 800 945 1045
WALL-E (G) (1115 200 345 445) 745 915 1015
OC & DA: WALL-E (G) (115) 645
GET SMART (PG-13) (1100 145 415) 715 1000
LOVE GURU (PG-13) (1200) 1045
THE HAPPENING (R) - ID REQ'D 1030 PM
THE INCREDIBLE HULK (PG-13) (130 430) 730 1015
KUNG FU PANDA (PG) (1245 330) 630
INDIANA JONES: THE KINGDOM OF THE CRYSTAL (PG-13) (100 400) 645
IRON MAN (PG-13) 930 PM
SEX AND THE CITY (R) - ID REQ'D (230) 615

BALLSTON COMMON STADIUM 12
671 N Glebe Rd 800-FANDANGO 377#

Adv. Tix on Sale THE DARK KNIGHT (PG-13) ★
Adv. Tix on Sale X-FILES: I WANT TO BELIEVE (PG-13) ★
KIT KITTREDGE: AMERICAN GIRL (G) (120 400) 700 935
HANCOCK (PG-13) ★ (105 145 225 335 415 445) 630 710 750 900 940 1020
WANTED (R) - ID REQ'D (100 200 345 445) 640 720 800 920 1000 1040
WALL-E (G) (1250 130 210 350 430 510) 645 725 925 1005
MONGOL (R) - ID REQ'D (125 425) 740 1035
YOU DON'T MESS WITH THE ZOHAN (PG-13) 735 1030
KUNG FU PANDA (PG) (1230 300 530) 750 1015
INDIANA JONES: THE KINGDOM OF THE CRYSTAL (PG-13) (135 435)

POTOMAC YARD STADIUM 16
3575 Jefferson Davis Hwy 800-FANDANGO 690#

Adv. Tix on Sale THE DARK KNIGHT (PG-13) ★
Adv. Tix on Sale X-FILES: I WANT TO BELIEVE (PG-13) ★
KIT KITTREDGE: AMERICAN GIRL (G) (1140 200 430) 700 940
HANCOCK (PG-13) ★ (1000 1040 1120 1200 1240 110 150 230 310 340 420 500 540) 610 650 730 810 850 930 1010 1040
WANTED (R) - ID REQ'D (1050 1150 140 240 430 530) 710 750 830 955 1035
GET SMART (PG-13) (1100 145 440) 740 1025
LOVE GURU (PG-13) (355) 920
THE INCREDIBLE HULK (PG-13) (220 520) 820
YOU DON'T MESS WITH THE ZOHAN (PG-13) (1110) AM
KUNG FU PANDA (PG) (1030 120 400) 630 900
SEX AND THE CITY (R) - ID REQ'D (1220 345) 715 1035
INDIANA JONES: THE KINGDOM OF THE CRYSTAL (PG-13) (1255) 620
IRON MAN (PG-13) (1035 140 445) 800
OC & DA: WALL-E (G) (1050) 720
WALL-E (G) (1010 1130 1250 130 210 330 410 450) 640 930 1000

Free Family Film Festival Tue & Wed 10AM

KINGSTOWNE STADIUM 16
5910 Kingstowne Towne Center 703-822-4956

Adv. Tix on Sale THE DARK KNIGHT (PG-13) ★
Adv. Tix on Sale X-FILES: I WANT TO BELIEVE (PG-13) ★
KIT KITTREDGE: AMERICAN GIRL (G) (Stadium) (1015 1255 315 535) 755 1015
RW & DA: HANCOCK (PG-13) (Stadium) ★ (1000 1215 230 500) 730 1000
HANCOCK (PG-13) (Stadium) ★ (1030 1100 1130 1245 125 200 300 350 420 525) 615 700 800 845 930 1030 1105
WANTED (R) - ID REQ'D (Stadium) (1045 1145 100 145 225 335 435 510) 620 720 750 915 955 1035
WALL-E (G) (Stadium) (1015 1110 1250 150 330 410) 625 715 900 1035
GET SMART (PG-13) (Stadium) (1105 155 430) 710 945
LOVE GURU (PG-13) (Stadium) (1115 1115) 1005 1005
THE INCREDIBLE HULK (PG-13) (Stadium) (1120 205 450) 740 1025
YOU DON'T MESS WITH THE ZOHAN (PG-13) (Stadium) (1040)
KUNG FU PANDA (PG) (Stadium) (1055 115 340) 605
SEX AND THE CITY (R) - ID REQ'D (Stadium) (135 135) 645 645
INDIANA JONES: THE KINGDOM OF THE CRYSTAL (PG-13) (Stadium) (120 405) 650 950
IRON MAN (PG-13) (Stadium) 1015

COUNTRYSIDE STADIUM 20
45980 Regal Plaza 800-FANDANGO 394#

Adv. Tix on Sale THE DARK KNIGHT (PG-13) ★
Adv. Tix on Sale X-FILES: I WANT TO BELIEVE (PG-13) ★
KIT KITTREDGE: AMERICAN GIRL (G) (1140 210 430) 710 940
HANCOCK (PG-13) ★ (1130 1200 1240 120 150 220 300 340 410 450 530) 610 650 730 800 840 920 1000 1030
WANTED (R) - ID REQ'D (1110 1215 100 240 325 400 520) 640 725 820 930 1015
WALL-E (G) (1120 1150 1230 200 230 310 350 440 510 550) 720 740 830 910 950 1020
GET SMART (PG-13) (1210 140 320 420) 620 715 900 1010
LOVE GURU (PG-13) 735 1005
THE INCREDIBLE HULK (PG-13) (1250 330) 700 945
YOU DON'T MESS WITH THE ZOHAN (PG-13) (1100) AM
KUNG FU PANDA (PG) (1105 1205 130 235 405 500) 635 905
SEX AND THE CITY (R) - ID REQ'D (135 455) 810
INDIANA JONES: THE KINGDOM OF THE CRYSTAL (PG-13) (1220 315) 615 915
IRON MAN (PG-13) (125 435) 745
OC & DA: WALL-E (G) (110) 630

Free Family Film Festival Tue & Wed 10AM

FOX STADIUM 16
22875 Crawford Plz, Asburn, VA 703-957-1035

Adv. Tix on Sale THE DARK KNIGHT (PG-13) ★
Adv. Tix on Sale X-FILES: I WANT TO BELIEVE (PG-13) ★
KIT KITTREDGE: AMERICAN GIRL (G) (Stadium) (1130 215 445) 715 945
RW & DA: HANCOCK (PG-13) ★ (Stadium) (1030 100 330) 600 830 1045
HANCOCK (PG-13) ★ (Stadium) (1000 1115 1215 130 230 400 500) 630 730 900 1000
WANTED (R) - ID REQ'D (Stadium) (1015 1045 1100 1200 115 145 240 315 345 415 515) 615 645 745 815 845 940 1020
WALL-E (G) (Stadium) (1005 1135 1230 200 300 430 530) 700 800 930 1030
GET SMART (PG-13) (Stadium) (1040 140 420) 720 1010
LOVE GURU (PG-13) (Stadium) 950
THE HAPPENING (R) - ID REQ'D (Stadium) (245) 915
THE INCREDIBLE HULK (PG-13) (Stadium) (1020 110 350) 640 920
YOU DON'T MESS WITH THE ZOHAN (PG-13) (Stadium) (1010)
KUNG FU PANDA (PG) (Stadium) (1150 220 450) 710
SEX AND THE CITY (R) - ID REQ'D (Stadium) (1250 410) 725 1035
INDIANA JONES: THE KINGDOM OF THE CRYSTAL (PG-13) (Stadium) (1220 320) 610 910
IRON MAN (PG-13) (Stadium) (1145) 620

FAIRFAX TOWNE CENTER 10
4110 W Ox Road 800-FANDANGO 670#

Adv. Tix on Sale X-FILES: I WANT TO BELIEVE (PG-13) ★
KIT KITTREDGE: AMERICAN GIRL (G) (1130 200 430) 700 930
WALL-E - DP (G) (1200 230 500) 730 1000
WALL-E (G) (1115 1230 115 150 300 345 425 530) 615 705 800 845 935 1030
LOVE GURU (PG-13) (1205 220 440) 725 950
THE HAPPENING (R) - ID REQ'D (435) 1005
THE INCREDIBLE HULK (PG-13) (100 400) 715 1025
YOU DON'T MESS WITH THE ZOHAN (PG-13) (110) 710
SEX AND THE CITY (R) - ID REQ'D (1210 340) 655 1010
IRON MAN (PG-13) (120 420) 720 1020

Free Family Film Festival Tue & Wed 10AM

MANASSAS STADIUM 14
11380 Bulloch Drive 800-FANDANGO 490#

Adv. Tix on Sale THE DARK KNIGHT (PG-13) ★
Adv. Tix on Sale X-FILES: I WANT TO BELIEVE (PG-13) ★
KIT KITTREDGE: AMERICAN GIRL (G) (115 400) 700 915
HANCOCK (PG-13) ★ (1200 1245 130 215 300 345 430 515) 600 645 730 815 900 945 1000 1045
WANTED (R) - ID REQ'D (1130 1215 200 245 445 545) 745 830 1030 1100
WALL-E (G) (1100 1145 100 145 230 330 415 500) 615 715 930 1015
GET SMART (PG-13) (140 440) 720 1020
LOVE GURU (PG-13) 740 1040
THE HAPPENING (R) - ID REQ'D (1150) AM
THE INCREDIBLE HULK (PG-13) (1210 250) 620 950
KUNG FU PANDA (PG) (1230 315) 630
INDIANA JONES: THE KINGDOM OF THE CRYSTAL (PG-13) (310) 610 910 845 PM
IRON MAN (PG-13)

Times For 7/7 Bargain Matinees In ( ) OC= Open Captioned RW=RWC Available DA= Descriptive Audio Available DP= Digital Projection * Pass/Discount Ticket Restrictions Apply ©2008 www.REGmovies.com

amc Experience The Difference

Advanced Ticketing at MovieWatcher.com

See it first – Tickets on sale now! THE DARK KNIGHT Opens July 18th

AMC HOFFMAN CENTER 22
Eisenhower Ave and Telegraph Road in Alexandria
703-998-4AMC

DIGITAL PRESENTATION

WALL-E (G) 2:00, 4:40, 7:20, 10:00
HANCOCK (PG13) 12:20, 1:00, 1:40, 2:20, 3:00, 3:40, 4:20, 5:00, 5:40, 6:20, 7:00, 7:40, 8:20, 9:00, 9:40, 10:15, 10:45
WALL-E (G) 12:05, 12:40, 1:20, 2:40, 3:20, 4:10, 5:20, 5:55, 6:40, 8:00, 8:40, 9:20, 10:25
WANTED (R) 12:25, 1:05, 1:45, 3:25, 4:05, 4:45, 6:30, 7:10, 7:50, 9:35, 10:10
WANTED (R) [D] [CC] 1:45, 4:45, 7:50
GET SMART (PG13) 12:00, 1:30, 2:35, 4:25, 5:25, 7:15, 8:15, 10:05
THE LOVE GURU (PG13) 12:15, 2:50, 5:10, 7:35, 9:55
THE HAPPENING (R) 1:10, 3:30, 5:50, 8:25, 10:35
THE INCREDIBLE HULK (PG13) 1:35, 4:30, 7:30, 10:20
KUNG FU PANDA (PG) 12:50, 3:15, 5:45, 8:10, 10:25
YOU DON'T MESS WITH THE ZOHAN (PG13) 5:05
SEX AND THE CITY (R) 12:55, 4:15, 7:25, 10:30
INDIANA JONES AND THE KINGDOM OF THE CRYSTAL SKULL (PG13) 1:50, 4:55, 7:55, 10:40
IRON MAN (PG13) 2:05, 8:05

AMC SELECT

KIT KITTREDGE: AN AMERICAN GIRL (G) 2:10, 4:35, 7:05, 9:45

AMC COLUMBIA MALL 14
10300 Patuxent Parkway
703-998-4AMC

DIGITAL PRESENTATION

WALL-E (G) 11:20, 2:00, 4:40, 7:20, 10:00
HANCOCK (PG13) 11:15, 12:30, 1:40, 3:00, 4:05, 5:30, 6:30, 8:00, 9:00, 10:30
WALL-E (G) 12:40, 3:20, 6:05, 8:30
WANTED (R) 1:30, 4:10, 7:00, 9:50
GET SMART (PG13) 11:25, 2:10, 4:55, 7:40, 10:35
GET SMART (PG13) [D] [CC] 11:25, 2:10, 4:55, 7:40, 10:35
THE LOVE GURU (PG13) 2:20, 7:35
THE HAPPENING (R) 3:45, 8:50
THE INCREDIBLE HULK (PG13) 1:45, 4:30, 10:20
KUNG FU PANDA (PG) 11:30, 1:55, 4:20, 6:45, 9:10
YOU DON'T MESS WITH THE ZOHAN (PG13) 1:00, 6:10
SEX AND THE CITY (R) 1:20, 4:25, 7:30, 10:40
INDIANA JONES AND THE KINGDOM OF THE CRYSTAL SKULL (PG13) 12:45, 3:40, 6:40, 9:40
IRON MAN (PG13) 4:35, 10:10

AMC SELECT

KIT KITTREDGE: AN AMERICAN GIRL (G) 12:50, 3:10, 5:40, 8:10, 10:25

LOEWS GEORGETOWN 14
3111 K Street, N.W.
202-342-6441

DIGITAL PRESENTATION

KUNG FU PANDA (PG) 12:00, 2:00, 4:20, 10:20
HANCOCK (PG13) 12:30, 1:45, 3:00, 4:15, 5:30, 7:00, 8:00, 9:30, 10:30
WALL-E (G) 12:00, 1:30, 2:30, 4:00, 5:00, 6:30, 7:30, 9:00, 10:00
WANTED (R) 12:10, 1:50, 2:50, 4:50, 5:45, 7:50, 8:45, 10:35
GET SMART (PG13) 12:15, 2:05, 2:55, 4:45, 5:35, 7:35, 8:20, 10:25
GET SMART (PG13) [CC] 2:05, 4:45, 7:35, 10:25
THE LOVE GURU (PG13) 2:10, 7:40
THE HAPPENING (R) 4:35, 10:05
THE INCREDIBLE HULK (PG13) 1:20, 7:25
YOU DON'T MESS WITH THE ZOHAN (PG13) 1:40, 7:20
SEX AND THE CITY (R) 1:00, 4:05, 7:05, 10:10
INDIANA JONES AND THE KINGDOM OF THE CRYSTAL SKULL (PG13) 4:40, 10:20
IRON MAN (PG13) 4:10, 10:15

AMC SELECT

KIT KITTREDGE: AN AMERICAN GIRL (G) 12:20, 2:40, 5:10, 7:45, 10:10

AMC POTOMAC MILLS 18
2700 Potomac Mills Circle, Ste 886
703-998-4262

DIGITAL PRESENTATION

WALL-E (G) 12:00, 2:30, 5:00, 7:45, 10:15
HANCOCK (PG13) ✓ 12:30, 1:15, 1:45, 2:15, 3:00, 3:45, 4:15, 4:45, 5:30, 6:15, 7:00, 7:30, 8:00, 8:45, 9:30, 10:00, 10:30
WALL-E (G) 1:30, 2:00, 4:00, 4:30, 6:45, 7:15, 9:15, 9:45
WANTED (R) 12:45, 1:35, 3:35, 4:25, 6:30, 7:20, 9:20, 10:10
WANTED (R) [D] [CC] 12:45, 3:35, 6:30, 9:20
GET SMART (PG13) 1:55, 4:35, 7:25, 10:05
THE LOVE GURU (PG13) 12:50, 3:05, 5:25, 7:50, 10:20
THE HAPPENING (R) 12:40, 3:10, 5:35, 7:55, 10:25
THE INCREDIBLE HULK (PG13) 2:10, 4:50, 7:40, 10:20
KUNG FU PANDA (PG) 12:15, 2:35, 4:55, 7:10, 9:35
YOU DON'T MESS WITH THE ZOHAN (PG13) 4:40, 10:30
SEX AND THE CITY (R) 3:55, 9:55
INDIANA JONES AND THE KINGDOM OF THE CRYSTAL SKULL (PG13) 1:00, 7:05
IRON MAN (PG13) 1:40, 7:35

AMC SELECT

KIT KITTREDGE: AN AMERICAN GIRL (G) ✓ 1:50, 4:20, 6:50, 9:25

AMC COURTHOUSE PLAZA 8
Courthouse and Birch Rd.
703-998-4AMC

GET SMART (PG13) 12:00, 1:00, 2:40, 3:40, 5:20, 6:30, 7:50, 9:10
THE LOVE GURU (PG13) 12:20, 2:30, 4:40, 7:00, 9:30
THE HAPPENING (R) 12:30, 3:00, 5:10, 7:20, 9:40
THE INCREDIBLE HULK (PG13) 12:10, 1:20, 2:50, 3:50, 5:30, 6:40, 8:10, 9:20
SEX AND THE CITY (R) 1:30, 4:50, 8:00
IRON MAN (PG13) 1:20, 4:10, 7:10, 10:00

MAGIC JOHNSON CAPITAL CENTRE 12
800 Shopper's Way, Largo
301-324-4220

HANCOCK (PG13) 12:30, 1:15, 2:00, 2:50, 3:45, 4:30, 5:10, 6:15, 7:00, 7:30, 8:45, 9:30, 10:00
WALL-E (G) 12:15, 1:45, 2:45, 4:15, 5:15, 6:45, 7:45, 9:15, 10:15
WANTED (R) 12:05, 2:30, 5:00, 7:30, 10:05
GET SMART (PG13) 12:10, 2:40, 5:10, 7:40, 10:10
THE LOVE GURU (PG13) 12:25, 2:55, 5:25, 7:55, 10:15
THE HAPPENING (R) 12:20, 2:50, 5:20, 7:50, 10:00
THE INCREDIBLE HULK (PG13) 1:35, 4:35, 7:35, 10:10
KUNG FU PANDA (PG) 12:05, 2:20, 4:50, 7:20, 9:50
YOU DON'T MESS WITH THE ZOHAN (PG13) 4:30, 10:00
SEX AND THE CITY (R) 1:30, 7:00

LOEWS SHIRLINGTON 7
2772 South Randolph
703-671-0910 801

AMC SELECT

GONZO: THE LIFE AND WORK OF DR. HUNTER S. THOMPSON (R) 2:30, 5:00, 7:30, 9:50
MONGOL (R) 2:10, 4:40, 7:20, 9:50
WHEN DID YOU LAST SEE YOUR FATHER? (PG13) 2:20, 4:50, 7:10, 9:20
THE FALL (R) 1:50, 4:30, 7:00, 9:30
THEN SHE FOUND ME (R) 1:30, 4:10, 7:50, 10:00
ROMAN DE GARE (R) 2:00, 4:20, 7:00, 9:10
THE VISITOR (PG13) 1:40, 3:50, 7:40, 9:55

LOEWS UPTOWN 1
3426 Connecticut Avenue N.W.
1-800-FANDANGO #713

HANCOCK (PG13) 12:00, 2:30, 5:00, 7:30, 10:00

AMC TYSONS CORNER 16
7850 Tysons Corner Center
703-998-4262

DIGITAL PRESENTATION

WALL-E (G) 12:00, 2:35, 5:15, 8:15, 10:45
HANCOCK (PG13) ✓ 10:45, 11:40, 12:30, 1:20, 2:05, 2:55, 3:45, 4:35, 5:30, 6:20, 7:15, 8:00, 8:55, 9:45, 10:35, 11:15
WALL-E (G) 10:20, 11:15, 12:55, 1:45, 3:30, 4:30, 6:00, 7:00, 9:30
WANTED (R) 10:50, 12:35, 1:25, 3:10, 4:10, 5:45, 7:10, 8:30, 10:00, 11:10
GET SMART (PG13) 10:55, 1:30, 4:05, 7:05, 9:50
GET SMART (PG13) [D] [CC] 10:55, 1:30, 4:05, 7:05, 9:50
THE LOVE GURU (PG13) 12:40, 3:15, 5:40, 8:10, 10:25
THE HAPPENING (R) 8:40, 10:55
THE INCREDIBLE HULK (PG13) 11:05, 1:55, 4:40, 7:20, 10:10
KUNG FU PANDA (PG) 10:45, 1:00, 3:20, 5:35, 7:55, 10:10
YOU DON'T MESS WITH THE ZOHAN (PG13) 11:10, 4:55, 10:40
SEX AND THE CITY (R) 10:55, 1:55, 5:00, 8:05, 11:05
INDIANA JONES AND THE KINGDOM OF THE CRYSTAL SKULL (PG13) 10:35, 1:35, 4:25, 7:25, 10:30
IRON MAN (PG13) 2:00, 7:40

AMC SELECT

KIT KITTREDGE: AN AMERICAN GIRL (G) ✓ 12:25, 2:50, 5:20, 7:50, 10:15

AMC MAZZA GALLERIE
Jenifer and Wisconsin
202-537-9553

HANCOCK (PG13) ✓ 12:30, 3:00, 5:30, 8:00, 10:30
WALL-E (G) 12:25, 2:50, 5:10, 7:30, 9:50
WANTED (R) 1:30, 4:20, 7:10, 10:00
GET SMART (PG13) 1:10, 4:30, 7:20, 10:15
THE LOVE GURU (PG13) 7:50, 10:10
THE INCREDIBLE HULK (PG13) 4:10, 10:20
KUNG FU PANDA (PG) 1:00, 3:15, 5:40
SEX AND THE CITY (R) 12:55, 7:00
INDIANA JONES AND THE KINGDOM OF THE CRYSTAL SKULL (PG13) 12:50, 7:40, 10:25

LOEWS RIO CINEMAS 18
9811 Washingtonian Boulevard
301-948-0906

DIGITAL PRESENTATION

WALL-E (G) 2:20, 5:00, 7:50, 10:20
HANCOCK (PG13) ✓ 12:30, 1:15, 2:15, 3:00, 3:45, 4:45, 5:30, 6:15, 7:30, 8:00, 8:45, 9:50, 10:30
WALL-E (G) 12:40, 1:30, 3:15, 4:10, 5:50, 7:00, 8:40, 9:40
WALL-E (G) [D] [CC] 12:40, 3:15, 5:50, 8:40
WANTED (R) 12:10, 1:40, 2:50, 4:20, 5:40, 7:10, 8:30, 10:00
GET SMART (PG13) 12:15, 1:45, 3:05, 4:30, 5:45, 7:15, 8:20, 10:10
THE LOVE GURU (PG13) 12:05, 2:25, 4:50, 7:20, 9:45
THE HAPPENING (R) 4:35, 7:25, 10:05
THE INCREDIBLE HULK (PG13) 1:20, 4:05, 7:05, 9:55
KUNG FU PANDA (PG) 12:25, 2:55, 5:20, 7:40, 10:15
YOU DON'T MESS WITH THE ZOHAN (PG13) 2:05, 7:45
SEX AND THE CITY (R) 1:20, 4:25, 7:35, 10:40
INDIANA JONES AND THE KINGDOM OF THE CRYSTAL SKULL (PG13) 2:00, 4:55, 7:55, 10:40
THE CHRONICLES OF NARNIA: PRINCE CASPIAN (PG) 1:10
IRON MAN (PG13) 4:50, 10:35

AMC SELECT

KIT KITTREDGE: AN AMERICAN GIRL (G) ✓ 1:00, 3:30, 5:55, 8:15, 10:35

LOEWS WHITE FLINT 5
North Bethesda
1-800-FANDANGO #741

HANCOCK (PG13) 1:15, 3:30, 5:40, 7:50
WALL-E (G) 1:10, 3:30, 5:50, 8:05
WANTED (R) 1:50, 4:30, 7:15
GET SMART (PG13) 1:45, 4:25, 7:10
KUNG FU PANDA (PG) 1:15, 3:15, 5:20
SEX AND THE CITY (R) 7:30

Times for Monday, July 7, 2008

✓-SPECIAL ENGAGEMENT No passes or discount coupons [CC] - Closed Captioning · [D] - Descriptive Video Service

WeekendPass makes the weekend reel.

Every Thursday in Express.

A publication of The Washington Post

XX143aC 3x5

Outstanding Distributor
Kalvin Cook

"Kalvin always has a big smile and a 'Good morning' for everyone. He has a few customers that pull up to the curb and he delivers their papers right to the car. He is always willing to help people with the steps, and he gives directions to the zoo many times a day"

– Cleveland Park Metro Rider

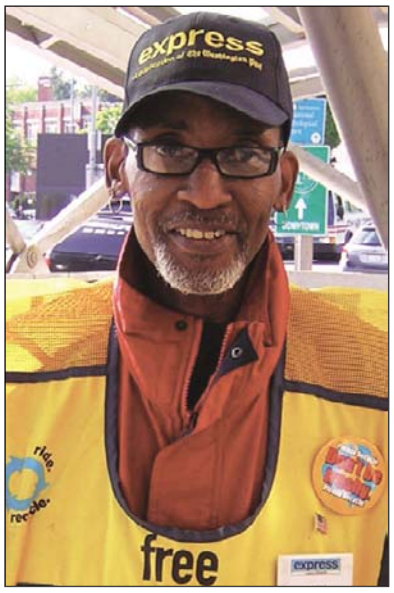

express
A publication of The Washington Post

To recognize an outstanding distributor, please email **circulation@readexpress.com**. Please include your name, city and metro station.

XX008

MASTER'S DEGREE – GW ARLINGTON CENTER

Organizational Sciences

The Columbian College of Arts and Sciences

Choose from two concentrations.
Organizational Management and Human Resources Management prepare you to lead in today's organizations.

Convenience.
Two-year, part-time program offered evenings and weekends in Arlington or one-year accelerated cohort Fellows Program on the main campus in Washington, DC.

Information Session

Thursday, July 17 – 6:30 pm
3601 Wilson Blvd., Suite 400
Arlington, VA
Metro: Orange Line to Virginia Square

Rsvp Today!
202.973.1130
www.nearyou.gwu.edu/orgsci

THE GEORGE WASHINGTON UNIVERSITY
WASHINGTON DC

Bring Us Your Ambition.

www.gwu.edu/gradinfo

33118 THE GEORGE WASHINGTON UNIVERSITY IS AN EQUAL OPPORTUNITY/ AFFIRMATIVE ACTION INSTITUTION CERTIFIED TO OPERATE IN VA BY SCHEV.

Television

TO MARKETING, TO MARKETING: Prepare for some serious cross-pollination as the release of "Hellboy II" is played up on NBC. Three commercials for the film — featuring sitcom character "Chuck," an American gladiator and James Lipton — will air this week.

The Art of Darkness

A talented pariah is profiled in 'Chuck Connelly Not for Sale'

PAINTER | At the risk of presumption, I would change the title of the documentary "The Art of Failure: Chuck Connelly Not for Sale" (9 p.m., HBO) to "Portrait of an Artist as His Own Worst Enemy."

According to this intimate, exasperating and fascinating profile, Connelly has gone from being the darling of Manhattan's art world to a virtual pariah in the space of two decades. And it's not that people don't like and admire his talent. He's just alienated dealers, friends and patrons. His own mother, while dying of cancer, stopped taking his calls. Director Martin Scorsese championed his work and featured it in "New York Stories" only to be abused and insulted.

At one point, a desperate Connelly hires an actor to play his alter ego and sell his work. This is shown in stark contrast to successful artists who hire other artists to "create" the work that bears their name.

For all of his faults and obnoxious poses, the film makes a great case for the quality of Connelly's work and for his sheer drive to create in the face of self-created adversity. KEVIN MCDONOUGH (UNITED FEATURE SYNDICATE)

ROB FORLEZA/HBO

SOCIALLY CHALLENGED: Chuck Connelly is a painter of profound talent who has managed to isolate himself from everyone in Manhattan. His story is on HBO tonight.

ON TV TONIGHT

GARLIC, NOTCHES, BAM, ETC.
An old favorite finds a new home as **EMERIL LIVE** (7 p.m.) moves to the Fine Living Network seven nights a week.

BIG NAMES
Sydney Pollack appears in one of his final interviews on **ELVIS MITCHELL: UNDER THE INFLUENCE** (8 p.m., TCM), a new series featuring conversations with actors, directors and filmmakers. Over the next few weeks, Mitchell, a film critic, will speak with Bill Murray (July 14), Laurence Fishburne (July 21) and Quentin Tarantino (July 28).

MEDIOCRE EPIC
Colin Farrell stars in Oliver Stone's 2004 epic **ALEXANDER** (8 p.m., AMC).

REALITY TV ROMANCE
The sham romance concludes for DeAnna Pappas on **THE BACHELORETTE** (8 p.m., ABC). Or has it only begun? A retrospective for the dim and memory-challenged called **THE BACHELORETTE: AFTER THE FINAL ROSE** (10 p.m.) follows.

WHO? OH, MILEY'S DAD
Billy Ray Cyrus appears on **NASHVILLE STAR** (9 p.m., NBC).

UNSOLVED MYSTERIES
Items attached to lore are evaluated on **HISTORY DETECTIVES** (9 p.m., PBS).

ADAM LARKEY/ABC

PENSIVE POSE: "The Bachelorette" pretends to make her decision on ABC.

LOOKING TO BE DEPRESSED?
THE WAR OF THE WORLD (10 p.m., PBS) host Niall Ferguson calls World War II a "tainted victory" due to a devil's pact with Stalin and the Allies use of air power to deliberately incinerate hundreds of thousands of unarmed civilians.

VIVA LA VIDA
Coldplay performs on a rerun of **THE DAILY SHOW WITH JON STEWART** (11 p.m., Comedy Central). KEVIN MCDONOUGH (UNITED FEATURE SYNDICATE)

express automobile dealers

more cars on the net
cars.com
@washingtonpost.com

CHEVROLET

MIKE PALLONE CHEVROLET 1-703-245-4747
SPRINGFIELD, VA WWW.MIKEPALLONE.COM
'A premier Washington DC area Chevrolet Dealer'

LUSTINE DODGE
WOODBRIDGE
800-879-4701 WWW.LUSTINEONLINE.COM

Ford

CASTLE FORD
SILVER SPRING 866-369-9999
3111 AUTOMOBILE BLVD TRYCRYSTAL.COM

JERRY'S FORD
ANNANDALE, VA 703-256-5000
6510 LITTLE RIVER TURNPIKE
WWW.JERRYSFORD.COM

JERRY'S FORD
ANNANDALE, VA 703-256-5000
6510 LITTLE RIVER TURNPIKE JERRYSFORD.COM

KOONS STERLING FORD
STERLING 888-342-7300
46869 HARRY BYRD HIGHWAY WWW.KOONS.COM

Ford

OURISMAN WORLD OF FORD
Alexandria, VA 703-660-9000
6129 Richmond Highway ourismanford.com

HONDA

SHEEHY HONDA
ALEXANDRIA 703-660-0100
7434 RICHMOND HWY WWW.SHEEHYHONDA.COM

HYUNDAI

BROWN'S MANASSAS HYUNDAI
88466 MATHIS AVE 703-361-9600
MANASSAS, VA WWW.MANASSASHYUNDAI.COM

INFINITI

PASSORT INFINITI 1-888-209-7211
ALEXANDRIA, VA WWW.PASSPORTINFINITI.COM
"VA fastest growing Infiniti Dealer"

LEXUS

LEXUS OF SILVER SPRING
2505 PROSPERITY TERRACE 800-266-4874
SILVER SPRING, MD LEXUSOFSILVERSPRING.COM

mazda

ROSENTHAL GAITHERSBURG MAZDA
#1 in Montgomery Co. 1-800-450-4963
625 N. Frederick Ave gaithersburgmazda.com

Mercedes-Benz

AMERICAN SERVICE CENTER
ARLINGTON, VA 703-284-2500
624 N. GLEBE ROAD JUSTMERCEDES.COMCOM

NISSAN

DARCARS NISSAN OF COLLEGE PARK
9330 BALTIMORE AVE 301-441-8000
COLLEGE PARK, MD WWW.DARCARS.C

NISSAN

DARCARS NISSAN
ROCKVILLE, MD 301-309-2200
15401 FREDERICK RD WWW.DARCARS.COM

SCION

355 TOYOTA/SCION
ROCKVILLE, MD 301-309-3917
15131 FREDERICK RD WWW.DARCARS.COM

TOYOTA

355 TOYOTA
ROCKVILLE, MD 301-309-3917
15131 FREDERICK RD WWW.DARCARS.COM

ALEXANDRIA TOYOTA
ALEXANDRIA 703-684-0700
3570 JEFFERSON DAVIS HWY
ALEXANDRIATOYOTA.COM

KAY JENNINGS SPRINGFIELD TOYOTA
Springfield, Va. 703-451-0300
6570 Amherst Ave. springfieldtoyota.com

TOYOTA

KOONS TYSONS TOYOTA
VIENNA, VA 888-505-1137
8610 LEESBURG PIKE WWW.KOONS.COM

VOLKSWAGEN

ALEXANDRIA VW
ALEXANDRIA, VA 888-683-3064
107 W. GLEBE RD WWW.ALEXANDRIAVW.COM

VOLVO

DARCARS 355 VOLVO
ROCKVILLE, MD 301-309-3900
15401 FREDERICK RD WWW.DARCARS.COM

USED CARS

MOORE LUXURY CARS
TYSONS CORNER 703-790-0950
8595 LEESBURG PIKE MOORELUXURYCARS.COM

Drive you.
"Cars" can put you in the right wheels. **Wednesdays.** express

X017b 5x1

express marketplace

JOBS • RENTALS • HOUSES • WHEELS • STUFF • AND MUCH MORE...

Reach over 280,000 readers daily

To place a classified, call **202-334-6200**

To advertise a job, call **202-334-4100**

Credit cards accepted

JOBS

ACTIVISM

SUMMER JOBS
WITH
Environment America
$9-14/hr

Fight Global Warming!
Work with Great People
Make a Difference

Work with Environment America on a campaign for clean energy and a green economy.

Career Opportunities and benefits available.

Capitol Hill, DC
Call Sandy at 202-546-3965
Fairfax, VA
Call James at 703-538-3543
www.jobsfortheenvironment.org

Activism

TAKE BACK AMERICA
Working America, AFL-CIO

YES, in '08 we can.

Then, in '09 WE WILL:

• Win universal health care

• Stop outsourcing

• Get our economy back on track

We're seeking concerned citizens to educate and empower working families on the issues that matter. Call today, start tomorrow. Leadership opportunities available. M-F 1:30-10pm, $400-550 wk PLUS BENEFITS.
Located in Fairfax, VA.Call
Matt at 703-323-1370

ACTIVITY ASSISTANT

Friends Nursing Home is seeking a full time individual to work as an Activity Assistant. Experience with dementia is strongly preferred, but we are willing to train the right person.

This position is physically demanding and very rewarding. We are looking for an individual who loves working with the elderly, who is energetic & who is a team player.

Fax resume & cover letter to Bobbee Kolb
301-924-1410 or call 301-924-7533.

Friends Nursing Home, Inc
17401 Norwood Road
Sandy Spring, MD 20860
EOE

Administrative

Executive Assistant
$45,000-$60,000
Real Estate Development co in Bethesda seeks a highly qualified Executive Assistant to report directly to the Chief Counsel and CEO. The position requires strong organizational skills and 2 years commercial real estate experience. The primary responsibilities include the preparation of leases and legal documents. Attractive office location convenient to Metro. Generous benefit package. Fax resume to (301) 657-8412, or email: hr@quantumco.net.

Auto Window Tint Tech
Min 5 yrs exp. Good hrs, Call 301-516-8322

JOBS

Airlines

Be Part of Something Exciting...
Now Hiring
RAMP AGENTS
Washington Dulles

Please join us for a Hiring Session

Monday, July 7
Sessions start promptly at 10am, 2pm or 5pm
Tuesday, July 8
Sessions start promptly at 10am or 2pm
Wednesday, July 9
Sessions start promptly at 10am, 2pm or 5pm
Thursday, July 10
Session starts promptly at 10am or 2 pm
Friday, July 11
Session starts at 10am

44965 Aviation Dr, 2nd Flr
Dulles, VA 20166

- Must be able to lift up to 75 lbs
- Must have a valid driver's license
- Must pass FBI fingerprinting, background check and drug testing

* **Great Flight Benefits: Worldwide Travel** *

Visit our website: **www.airwis.com**

United Express

Air Wisconsin

EOE M/F/D/V

Automotive

Are You Truly Appreciated for What You Do?

#1 Automotive Repair Business Seeks career-minded **Service Techs** for Alexandria, Herndon & Reston, VA Competitive salary, benefits & great work environment Call **703-517-1078**

Customer Service/Sales
For large company. Great pay plan, benefits, training, $40k+ & $2k signing bonus. Call **301-299-7612.**

CUSTOMER SERVICE/ SALES
For large family friendly company. Great pay plan, training, benefits, 40k plus. **301-299-7612**

Customer Relations
&
Customer Sales Representatives

Lower Energy Rates Now!

Pay Package starts at $400 - $500/wk + Bonuses
Piece Work Compensation Guaranteed.
Signing Bonuses + 'Fast Track' to Mgmt Opp.
Students Welcome! **Call 301.560.1512**

DRIVERS OTR- Class A CDL.3 yrs exp East - West operations. Up to $1000 weekly.
AJ at 410-799-0030

Dry-cleaning
Experienced Silk Presser FT. Co. benefits.
Alexandria, VA **703-998-6464.**

JOBS

CHILDCARE

Bright Horizons
FAMILY SOLUTIONS

JOB FAIRS
FOR NEW CENTER OPENING SUMMER, 2008

- Seeking Infant, Toddler, Twos, and Preschool Lead teachers, assoc. teachers and assistant teachers. Need AA/BA in ECE, or AA/BA with 15 EC college credits or a CDA, with experience teaching in a child care center.
- Excellent benefits/competitive wages:

Wednesday July 9 – 3:00-7:00 PM
Thursday July 10 – 3:00-7:00 PM
Saturday July 12 – 9:00 AM-12:00 noon

LOCATION OF JOB FAIRS:
Early Care and Education Center at
Virginia Hospital
610 S. Carlin Springs Rd
Arlington, VA 22204
(15 minute bus ride from Rosslyn or Ballston Metro Station)

JOIN THE BRIGHT HORIZONS TEAM, HONORED NINE TIMES AS ONE OF FORTUNE MAGAZINE'S "100 BEST COMPANIES TO WORK FOR"

Apply on-line at brighthorizons.com/careers
More information,
bharrison@brighthorizons.com

Bright Horizons is an Affirmative Action Employer, Committed to diversity in our workplace.

UNITY HEALTH CARE
We care for you.

Community Health Center and Correctional
Full-time Career Opportunities

Unity Health Care is a multi-site non-profit organization offering a continuum of medical care and human services primarily to the homeless and medically underserved. Serve our mission, vision, values and community by applying for the following career opportunities available:

- Assistant Director of Social Services
- Coordinator of Volunteer Programs
- Physician - Internal Medicine
- Nurse Practitioner
- Psychiatrist
- Dentist
- Human Resources Generalist
- Register Nurse (RN)
- License Practical Nurse (LPN)
- Regulatory Affairs Nurse
- Grants Management Specialist
- Radiologic Technician
- Health Center Director
- Driver
- IT Data Analyst/Trainer
- Dental Assistant
- Pharmacy Technician
- Charge Entry Clerk
- Assistant WIC Coordinator
- WIC Nutritionist
- HIMS Clerk
- HIV Care Associate

We offer an attractive
benefits and compensation package.

For more details visit us at:
www.unityhealthcare.org
Click on Career Center to apply online
An Equal Opportunity Employer

JOBS

CONSTRUCTION STONE MASON:
Exper req'd, McLean, VA.
Call Marvin 571-216-3804.

DANCERS— Wanted for Gentleman's Club (PG County). $300-$500/night. No exp. needed. Leave info: **240-286-3660** or **301-568-8500**

Dispatch

Transport Coordinator
Become a part of a dynamic Team!

The Transport Coordinator will supervise, report and document the plant dispatch and coordinate drivers, fleet and routes to ensure accurate and timely deliveries for our College Park, MD and Springfield, VA Production Plant.

Successful candidates will have:
- Demonstrated ability to make decisions under pressure
- Strong customer service
- Excellent organizational skills and attention to detail
- Proven ability to supervise several activities simultaneously
- Proficient computer skills
- Excellent verbal and written skills
- Ability to use a manual and electric forklift
- Ability to lift a minimum of 25 pounds
- CDL Class A preferred

Full- time - Nights and Weekends
Flexibility in scheduling is required.

The Washington Post

TalentSearch@washpost.com
Attn: HR/Dispatch/CP
We are committed to diversity in the workplace and promote a drug-free environment.

Driver

DRIVERS
Part-time, On Call

Verify the quantities and products being loaded on to Washington Post trucks and the unloading of newspaper pallets with electric pallet jacks at warehouse locations w/in a 50-mile radius of our Springfield, VA and College Park, MD plants. Some bundle handling (up to 60 lbs.) is required. 4-6 shifts per wk and 4-5 hrs per shift. Applicants must be available for all shifts, incl. Friday, Saturday and Sunday nights.

Requirements:
- Valid Class "A" CDL;
- Zero points on your current driving record;
- Knowledge of the Washington Metropolitan area;
- 2-3 years of driving experience

If you meet qualifications and are interested in a great opportunity, send resume & a RECENT copy of your current driving record to the address below.

The Washington Post

ATTN: HR/DRVR/CP
1150 15th Street, NW
Washington, DC 20071
Fax: 202-912-3677
We are committed to diversity in the workplace and promote a drug-free environment.

DRYCLEANERS
Customer Service Rep.
Exp. req'd. Computer exp. helpful. Fashionable NW location. Call Bill, 202-363-4652, 8am-11am, M-Th.

ELECTRICIAN
JOURNEYMAN LEVEL SERVICE ELECTRICIAN
Good pay & benefits.
Call 240-848-4323 or fax 202-726-1818

JOBS

ARNOLD & PORTER LLP

File Clerk

Arnold & Porter LLP has two File Clerk openings in the DC Office. Qualifications include: Prior office exp.; proficiency in filing; excellent communication skills; min. 30 wpm typing; basic MS Word and Excel; ability to multitask; excellent organizational skills; and flexibility to work additional hours, as necessary. Please email your resume, cover letter and salary requirement to **jobs@aporter.com** You may visit our website at www.arnoldporter.com to view a more detailed description.

EOE M/F/V/D

Food Service
Alex., VA. Lead cook, prep, util. F/T & P/T. 2 yrs. kitch. exp req. Must pass drug & bkgnd. Cont act Adam (p)703-212-2858 /(f)703-751-4286.

Human Resources
Personnel Associate II
$30,200 - $47,420
Closing Date: 7/11/08

The MD Dept of Juvenile Services currently has a vacancy for a Personnel Associate II located at the Alfred D. Noyes Children's Center in Rockville, MD. Requires a HS diploma or GED & 3 yrs exp in general clerical or administrative experience with at least 1 yr of which must have involved the application of merit system procedures, policies, rules and regulations to specific employment actions. Appropriate exp should have included responsibility for preparing & maintaining employment records, calculating salaries; applying & interpreting rules & policies; preparing personnel-related reports, counseling employees regarding benefits & obligations, & responding to inquiries concerning employment actions.

Submit a MS100 application by the closing date to Dept of Juvenile Services – OHR, One Center Plaza, 120 W. Fayette St., Balto., MD 21201. To download the MS100 & for detailed info, go to www.djs.state.md.us or www.dbm.maryland.gov. EOE

HVAC

A/C Equipment Mechanic

The National Gallery of Art is seeking an experienced A/C Equipment Mechanic to operate, maintain, troubleshoot, and repair its HVAC&R building mechanical equipment and systems. The position requires heavy physical effort and the ability to take operational readings from HVAC equipment. Secure government job with great benefits. Salary range $23.59-$27.55, hourly. Call Mr. Bixler at 202-842-6350 for more information. U.S. citizenship is required. For application information and instructions please visit http://jobsearch.usajobs.opm.gov/a9nga.asp. The vacancy announcement number is 08-40A. Applications will be accepted through 7/7/08. EOE.

Logistics Manager
Colonial Parking Inc.

We have immediate opening for Logistics Manager. The primary duties will be organizing and managing successful In-House Pressures Wash, coordinating Janitorial Contract Services, and supervise day Logistics services as needed. The manager must be a leader that can demonstrate a high skill of leadership, and be an engine to bring positive changes by making sound decisions that will increase productivity and control expenses. He/she will manage, direct and develop a team of employees that will be assigned under his/her supervision. Please fax resume to 202-342-3654 or send resume to **tberhane@ecolonial.com**

Classifieds

JOBS

Music
ORGANIST & CHOIR DIRECTOR
PT. Can be one or two positions depending on qualifications. Submit resume to Grace Lutheran Church, 1601 Prince William Parkway, Wdbg, VA 22191, no later than 7/21/08. Church office (703) 494-4600.

NANNY/HOUSEKEEPER - LIVE-IN: 4 children, 1 infant. CPR cert. Exp w/CP child a must. Fluency in English, Tagolic & Hangul. 703-888-7943

NURSING/AIDE—Accessible Home Health Care of P.G. Co. Now Hiring: CNAs, **Call 301-459-4041**.

ORKIN in MD & VA
is seeking qualified professionals for:
Sales Management Service
For details see our ad on WashingtonPost.com
Fax resume: 301-948-1499 (MD) 703-385-4704 (VA)

Personal Training
VIDA™ FITNESS
VIDA FITNESS CAREER OPEN HOUSE PERSONAL TRAINERS WANTED!!!
VIDA Fitness, the premier fitness facility in D.C. is looking for Personal Trainers to join our new Metropole location and 2 new trainers to join our elite team of trainers at the Verizon Center location . This is a very special opportunity to become part of D.C's most sought after trainer's.
If you hold a nationally recognized certification, and/or degree in Exercise Science, we would like to meet you.
JULY 12th, from 12pm-2pm, come to the Verizon center location (601 F ST NW) with a copy of your current certification and resume. You will meet with the Director of Personal Training for an initial interview.

PIONEER BUILDERS INC.
We are currently seeking:
Project Managers
Project Superintendents
for projects in
Calvert & Prince George's Counties.
Please email resumes to
humanresources@pioneerbuilders.com
or fax to 301-773-2505

R.E.
1st Get Your Real Estate License. Register with Us today!
- Convenient day, evening and Saturday classes.
- Top Notch Instructors
- Highest pass rates
- Exam prep classes
- Over 70 school locations throughout the Mid-
- Atlantic Region

www.longandforster.com
Metro Washington Area, Calverton, Gaithersburg, Waldorf, Uptown DC and Northern Virginia
Call for a Free info packet on getting your Real Estate License.
1-800-543-3365
LONG & FOSTER

Research Assistant
FT positions in clinical research. B.S. in psych/biol science w/some clinical experience preferred
Email Resume to:
Howard University Alcohol Research Center
d_m_scott2@howard.edu

RESTAURANT—Lucky's Grille. Mgr/Cashier & Cook needed. Call 301-996-9426 or apply 9am-2pm at 9244 East Hampton Dr, Capital Heights, MD 20743.

Retail
MANAGERS, MANAGER TRAINEES & FULL TIME SALES
Harold Pener Man of Fashion. Excellent salary and benefits. Fax resumes to: **301-853-7855 or call 704-258-2274**

Sales
Top Direct Sales Teams Required
Lowering customers energy bills in MD, DC & VA.
Opportunities in several other states
$1000 Signing Bonus + Incentive Package
email: **sales@empowersales.com**
phone: 301.238.4634

SECURITY
Armed SPOs for various prestigious DC locations. Must possess current armed commission, 3 yrs exper, excellent professional work history. Competitive pay. Call Mon-Fri, 9am-4pm 202-293-8011 or fax resume to: 202-293-1095.

SHEET METAL MECHANIC
Exp. Light Comm.. sheet metal mechanic. Must speak /write English, have good driving record, and have right-to-work. Apply 9a-3p, 14522-A Lee Rd. Chantilly, VA **703-378-3200**

TECHS: Looking for Computer Techs & Technical Sales Associates. Entry level. **Call 240-565-1985**

Telemarketer Temple Hills,
Get $30k/yr salary+bonus!! Cold call
Ken 240-351-7101

TELEMARKETER
Mortgage Exp. Needed Salary Based on Exp.
Phone: 301-316-4360 FAX: 301-316-4368

TELEMARKETING
$75,000 Full Time
$42,000 Part Time
Start earning the money you deserve!
Work enthusiastically for our
Award Winning Marketing Co
We are located in Laurel@ 312 Marshall Avenue
Call us today
Novo1
301-361-1111
Drug free workplace

CAREER TRAINING

A Bar Career
in 1-2 Weeks
- Days, Evenings & Weekend Classes
- Free Lifetime Job Placement Assistance
- Approval by the State of MD
- National Alcohol Awareness Certificate (T.I.P.S.)

Call for nearest location 1-866-411-2MIX
www.authenticbartendingmd.com

Become a Massage Therapist in just 7 months!
Call National Massage Therapy Institute Today!
CTO-SCHEV
800-859-2214

Become a Medical Billing and Coding Professional
CTI Career Technical Institute
888.639.5627

CAD
Train for a career in computer-aided design at **Westwood College.** Call 800-342-2249 today to receive your free Career Success Kit!
www.westwood.edu/locations

Train to be a
MEDICAL ASSISTANT
NURSING ASSISTANT
Americare
877.240.4488

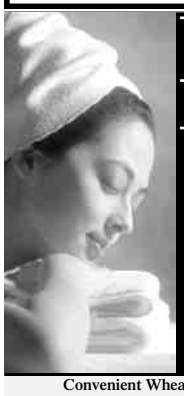

MASSAGE THERAPIST
Work in Spas
You can train in 8 months
Day and Evening Classes
Financial Aid if qualified
Job Placement Assistance
877.240.4488
Americare
Convenient Wheaton Metro Campus

L.P.N. C.N.A.
MLC (703) 527-0055
1840 Wilson Blvd., Arl., Va
Certified SCHEV • Approved VBON

Become a Certified Computer Technician
CTI Career Technical Institute
888.639.6244

CONSTRUCTION MANAGEMENT
Train for a career in Construction Management at
Westwood College
Call 877-789-7323 today to receive free Career Success Kit!
www.westwood.edu/locations

CRIMINAL JUSTICE
Train for a career in Criminal Justice at **Westwood College.** Call 888-605-2244 today to receive your free Career Success Kit!
www.westwood.edu/locations

APRENDA INGLES
Se Habla Español
Sanz since 1939
1(877) 844-2505

HELP FIGHT CRIME
WITH A CAREER IN CRIMINAL JUSTICE!
Train in Criminal Justice or Information System Security!
Ongoing Career Services Assistance.
Financial Aid for those who qualify.
For a Brochure, Call now!
888-791-3444
Gibbs College - Vienna

Learn how you can keep your current job, while training to become a Massage Therapist!
Call: **National Massage Therapy Institute**
800.784.1421

LTI Certified Courses
- Computer repair technician
- Electrician/ Electronics Technician
- Telecommunications/ Cabling
- Commercial Electronics

Accredited 9 week program
Day/Eves. 301-568-4433

Train to be a
MEDICAL ASSISTANT
Sanz since 1939

Financial Aid If You Qualify
Job Placement Assistance
Days, Eve and Weekends
Convenient Locations in DC MD VA
1(888)407-8222
Certified in VA by SCHEV

NEEDED:
People to **train as**
CARDIOVASCULAR TECHNICIANS!
Get training in this exciting career field and you could help save lives!
CALL NOW
888-805-2333
Sanford-Brown Institute
8401 Corporate Dr. Ste 500
Landover, MD 20785

PARAMEDIC TRAINING
Westlink offers CPR, Basic EMT & Paramedic training. Classes meet weekly. Upon completion you will take the certification exam. Close to Metro Center.
For details call: (202) 552-7385
or email: Thewestlinkci@hotmail.com

Learn **PHLEBOTOMY**
12 Weeks: **Evenings or Saturdays**
SANZ College 1(888)461-8181

Prepare for a new life!
Make a difference, even with the little ones as a Diagnostic Medical Sonographer.
Train in less time than you think!
Career services available
Financial Aid for those who qualify.
Training includes an externship!
For a Brochure, call now! 888-805-2333
Sanford-Brown Institute
8401 Corp Dr. #500 Landover, MD

TRAIN FOR A CAREER IN
CRIMINAL JUSTICE AT EVEREST COLLEGE
No high school diploma or GED? We have options!
Tysons Corner Campus
1430 Spring Hill Road, Suite 200
McLean, VA 22102
Arlington Campus
801 N Quincy Street, Suite 500
Arlington, VA 22203
CALL: 888-249-8093
VA Schools are CTO SCHEV

TRAIN FOR A CAREER IN HOMELAND SECURITY AT EVEREST COLLEGE
Graduate in less time than you think!
Arlington Campus
801 N Quincy Street, Suite 500
Arlington, VA 22203
CALL: 888-249-8108
VA schools are CTO SCHEV

JOBS

JOBS

JOBS

Bilingual Sales Professionals Needed

Outside & Classified

"Both position provide high earnings potential and excellent benefits"

- *Needs to be organized*
- *Self motivated*
- *Energetic*
- *Team - oriented*
- *Excellent people skills*

Please submit resumé to:
2200 Wilson Blvd. #201
Arlington, VA 22201
Att: Business Office
Fax: 703.527.0369
Email: kris@eltiempolatino.com
****No phone calls, please.***

El Tiempo Latino

Classifieds

CAREER TRAINING

TRAIN TO BECOME A
MEDICAL ASSISTANT
IN LESS TIME THAN YOU THINK

Three locations to choose from!

Everest College Arlington Campus
801 N Quincy Street, Suite 500
Arlington, VA 22203

Everest College Tysons Corner Campus
1430 Spring Hill Road, Suite 200
McLean, VA 22102

Everest Institute Silver Spring Campus
8757 Georgia Avenue
Silver Spring, MD 20910

CALL: 888-259-5889
VA Schools are CTO SCHEV

Westwood College
Train for a new and exciting career at **Westwood College** Call 877-852-9712 today to receive your free Career Success Kit!
www.westwood.edu/locations

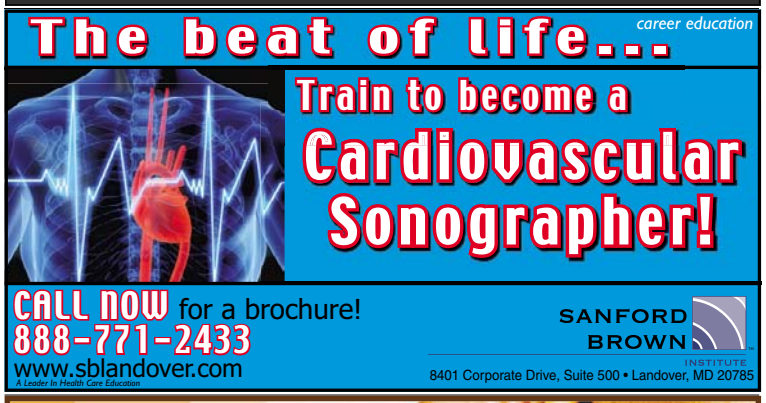

BUSINESS AND FINANCIAL OPPORTUNITIES

GRANITE MARBLE FABRICATION — Shop. For sale. Call 703-625-6230

STUFF

1976 Kohler and Campbell Piano—Walnut. Good condition! Bench included. $1500.00, Gaithersburg, MD, 301-335-6205

6PC- Cherry Bedroom Set- New in crates $450.Can del.301-399-7870/571-926-1990

BASEBALL —about 300 lbs + Memorabilia, call Dottie 703-931-7429.

BD $125 full sz set new in plastic.Can del. 240-372-6691/571-926-1990

BD $235 pllw top king matt set Brand new in plastic. Can del **301-343-8630/571-926-1990**

BEANIE BABIES, — all must go. Call Dottie 703-931-7429.

BLOWOUT SALE!
Carpet $1.59 sq ft. **Hardwood** floor $5.98 sq ft. Price includes installation. **301-341-2499.**

Couch/Lvst $450 mcrfiber, New never used **301-399-7870/571-926-1990**

I BUY BEANIE BABIES!—At the iSold It this & next Fri-Sat 10-7 & Sun 12-5. Payment on the spot! 12101 Darnestown Rd Gaithersburg 20878. www.beangoround.com 301-990-2040

KITCHEN CABINETS—$150.00, ALL WOOD, 703-966-2762

KUBOTA BX 2200 TRACTOR—With Loader & Snow Blade, Turf & BAR tires, less then 300 hours $8500 OBO Laurel MD 301-674-2157

CAREER TRAINING

Marble Dining Table w/ chairs—Marble table from M. Villency; seats 6 to 8 $1,000. Leather dining chairs, additional. 301-654-0597

MATT $140 Qn Double pllwtop set new in plastic.**Can del 301-343-8630/571-926-1990**

RARE MARANTZ 19 Stereo Receiver Best ever made, w/ oscilloscope. Best offer. Mike, 202-362-8676

The Last Mattress Ad That You'll Ever Read tic, $79-$279/Basic, Serta & Simmons. Box spring incl. DC/MD/VA Same Day Delivl. A.J. 301-674-2843 / 301-779-4BED **www.mattress4less.biz.**

PETS

ADOPT A CAT/KITTEN **Vet checked.**
Call Feline Foundation.
703-920-8665 **www.ffgw.org**

Border Collie—$500, adorable and intelligent pups, male and female, 410-596-3656

Bullmastiff—AKC $850., male and female, 7 wks old, Reds, Red Fawn, Fawn. All with Blk Mask.703-771-7853

Chihuahua—703-927-0065 - very sweet, 2yr old F. Chi in need of loving home. v. small, 3 lbs & full grown. $450 - only to GOOD home

DACHSHUND MINI — smooth & long coat, Ms/Fs, S/W, deliv avail. $350. 240-538-8653 or 301-672-1072

Daschund—$425, Registered F 7wks old, 1st Shot & Wormer. Very sweet little girl who will play until she falls asleep. 703-772-0971

German Shepherd—Puppies $1200.00, M & F, 10 wks, 703-304-6363 Vet Ckd, shots, dewormed. Blk and Crm. Red and Blk

Golden Ret/Lab Mix Pups- s/w, avail now. 301-980-7919

Goldn Retr Pups—AKC; M/F; excellent pedigree. Light; family raised Mom/dad on prem. Hlth guar $700 ready mid-July; 410-971-4076

Herndon/Sterling— $650 incl util, male, n/s to shr furn. rm w/cble in 4BR SFH, no lease. **703-508-2722**

Irish Setter—Pup $300, Male, 9 Months old, all shots, vet checked, beautiful, AKC papers, great family dog. 301-774-2733

Jack Russell Pups—Beautiful/Cutest Jack Russell Puppies. Great Personality. Very smart, loving and kind. $650, Female/Male, 2 months old/9 weeks old. Contact Kim at: 703-459-5689

MINIATURE PINSC—$375-$650, 8 wks black/tan FEMALES & chocolate MALES 240-727-7178

POODLE PUPS, Toy—AKC, Red, Apricot, Chocolate, Black. Home raised. $450-$650. Call Today **434-384-9289 dhenson672@aol.com for pix.**

Presa Canario/Pit Puppies - M/F. Large breed. 10 wks old. 1st shots & dewormed. Mother on site. $300. Call 240-882-6506

Standard Poodle—Puppies,AKC.Home raised. Social & sweet. Parents available to see. Health Tests. 804-313-7075

Yorkshire Terrier Pups - AKC, M's, shots, wormed, vet checked, home-raised by small breeder. $700 **434-736-9028**

CAREER TRAINING

RENTALS

MONARCH APARTMENTS
Brand New Apartments from $1,890
Lease today and ride Metro FREE for up to 2 years or 2 months FREE rent*
866.575.9867 | TheMonarchApts.com
501 N. Henry St. | Alexandria, VA 22314
KETTLER.com *Restrictions may apply
EQUAL HOUSING OPPORTUNITY

Alexandria - Fairfax County—$1400, 2 br 2 ba, W/D Kingstowne area, nr shopping, pub transp, 540-872-6728

ALEX S— SFH 3 BR, 1 BA, CAC, W/D, hdwd flrs. Off st prkg, N/S, No pets. $1475/mo. Call 703-360-5885

ANACOSTIA -$2250. 2301 Green St. SE. 1400 SF. 4BR 1BA condo, granite, hw flrs, W/D, D/W, CAC, much more. Sec. 8 OK. 202-321-5596

ANACOSTIA 2BR duplex $1350. W/D, D/W, CAC,Sec 8 OK.Pvt pkg 202-441-7073

Anacostia—MUST SEE -$2,500.00 5 br, 2 ba, 1718 U St.SE, Nr Pub Transp, Newly Ren, CAC, 202-575-0488 - open house Jul 12 & 13th 1-5 pm deposit req - Sec 8 ok

ARLINGTON
Walk Ballston/Va Sq. $650-$695. Also avail lg rm, pvt ent/BA, deck, $850+utils. Call **703-599-7572**

BLADENSBURG/Nr Metro • Mins from BW Pkwy.
ONE MONTH'S RENT FREE
ON 1-BR APTS ONLY
1 BRS START AT $915 Efficiencies from $825
ALL UTILITIES INCLUDED
The Phoenix
- Spacious studios, 1 & 2BRs
- Wall-wall carpet
- Eat-in kit w/European style cabnts
- Patio/balcony
- 24-Hr. emergency maintenance
- Garage parking available

CALL TODAY! 866-807-0429
5802 Annapolis Road Bladensburg, Md. 20710
www.TheDonaldsonGroup.com

Bethesda—$2600, 2 br, 2 ba, 4808 Moorland LN, Bethesda, MD,24 /hr front dsk , W/D in unit, parking, cat/dog 301-442-1021

Burtonsville- $2745 7br 4ba 2 1/2 ba incl 1br apt 2 car gar lg yd patio W/D hw flrs 2 fplc small pets lots of storage & prkg 301-497-1661

CAP Hts Foreclosures only $397/mo! More 1-4 bedrooms available! For Listings 800-585-3617 xR680

CAREER TRAINING

CAMP SPRINGS EHO
LIVE RIGHT ON THE LINE
2 MONTHS FREE RENT*
- **Brand New Gated Community**
- Walk to Branch Ave. Metro; minutes toDC/I-495
- Convenient to Andrews AFB
- Indoor basketball crt, swimming pool,tennis crt
- **APARTMENTS FROM $1299**

MetroPlace
AT TOWN CENTER
866-703-7530
4300 Telfair Blvd. Camp Springs, Md. 20746
MetroPlaceatTownCenter.com
KETTLER.com
* select floorplans

Camp Springs EHO
The Courts of Camp Springs
6201 Maxwell Drive, Camp Springs, MD 20746
888-731-6453
Newly Renov. Community & Huge Flr Plans
OPEN HOUSE DAILY 9 a.m. - 6 p.m.
SATURDAY 10 a.m. - 4 p.m.
2BR Flat Special $899
2BR Duplexes $1010
5% Discount Govt, County & Military Personnel
Convenient to Metro
Text 'WCS6' to #30364 for instant Info & Photos
www.thecourtsofcampsprings.com
William C. Smith & Co.

Cap. Hgts-4BR,2BA SFH $1700+util Appl. Incl., Excel Cond., big bk yd. Nr. Addison Rd. Metro **Call 240-505-1781**

CAP HTS small SFH, 2BR, a/c, deck, $1000. 301-661-7694

FAIRFAX
AVANT
Apply Today & Receive $1500 Off 1st months Rent!
Designer Kitchens
Multiple Floorplans
Olympic Size Pools
Pet-friendly! Cats & Large Dogs Welcome!
High-speed Internet Ready
Play Ground & Sundeck
Microwave Ovens in Each Apartment
Walking Distance to Wakefield Recreation Center,Pizzeria, Pharmacy, Dry Cleaner, On-site Metro Bus
866-575-6070
7931 Patriot Drive,
Annandale VA, 22003
www.avantapartments.com

Falls Church
Coralain Garden
One Month Free!*
Newly Renovated Efficiencies $890
Call Today
888-430-4508
*Move in by 7/25/08

Falls Church 1br delux 3rd flr Woodlake Towers w balc nice front view $1300 obo incl utils 703-931-1317

FORT WASHINGTON EHO
Cool Savings!
Bring this ad to get $200 Off June's Rent
1 & 2 BRs from $885
$35.00 Appl to 1st Month's Rent
5% DISCOUNT FOR
Military & Government Employees!
- Washer/Dryer in unit
- Private Balcony or Patio
- Wall to Wall Carpet
- Dishwashers
- Parking Included
- Metrobus at Your Front Door
- PETS WELCOME!

CALL TODAY!
866-652-4957
Hours: M-F 9-5PM Sat 10-3PM Sun 12-4PM

Classifieds

RENTALS

RIVERDALE

1, 2, & 3 BR Apts Huge 2 BR Townhomes

Parkview Gardens

888-251-1872

6400 Riverdale Road • Riverdale, MD 20737

GATED COMMUNITY

Beautiful Kitchens - Granite Countertops

- Fitness Center on Property
- Beautiful Kitchens- Granite Countertops**
- Washer/Dryer**
- Outdoor & Indoor Pools
- Free 6 week summer camp

Move in now with ONLY $200 (limited time offer select 1 BR only)

Riverdale Village

800-767-2189

5409 Riverdale Road • Riverdale, MD 20781

- Roomy, Modern Apts
- Private Balconies/Patios
- Free 6 week summer camp
- Cathedral ceiling *select units
- 1, 2, & 3 BR AVAILABLE.
- HUGE 2 BR TOWNHOMES

Call now for our FANTASTIC SPECIALS

LANDOVER

Kings Square Apartments

877-898-6958

3402 Dodge Park Road • Landover, MD 20785

- FREE UTILITIES
- Walk to Metro
- Walk to Elementary School
- Daycare on Premises
- Free 6 week summer camp
- Security Deposit payment plan (call for details)

Call now for our FANTASTIC SPECIALS

Come Visit us Mon.-Fri. 8-5, Sat. 10-4, Sun. 12-4
CALL FOR FANTASTIC SPECIALS!

EQUAL HOUSING OPPORTUNITY

RENTALS

GAITHERSBURG/1/2 mile fr. Rte. 270 EHO

NEWLY RENOVATED WASHER/DRYER IN EACH APT

ASK ABOUT **SPECIALS!**

- Ride on Bus at community entrance
- Fitness center and clubhouse
- Swimming Pool
- MORE!

GROVE PARK

CALL TODAY 866-441-3309
www.phoenixaptsmd.com
750 Clopper Rd.
se habla espanol

GREENBELT EHO

The Hanover

Stop Looking! Start Living!
ALL UTILITIES INLCLUDED

- Washer/Dryer! Balcony or Patio!
- Fitness Center & Olympic size pool!
- Pet Friendly! Great Specials!
- Close to Metro & Shopping!
- Minutes from 495 and 295
- Superior Service

Visit your New Home Today!
7232 Hanover Pkwy
Greenbelt, MD 20770

or call (866)580-0965

Huntington—$1950, 4br, 2ba sgl fam house 3blk to metro 703-966-2443

Hyattsville EHO

Ask about Move in Specials!

Walking Distance to Green Line Metro & Shopping

Transportation at Your Door

School Across the Street

HURRY CALL TODAY!!
301-853-2315

1 MONTH FREE

LOTUS SQUARE

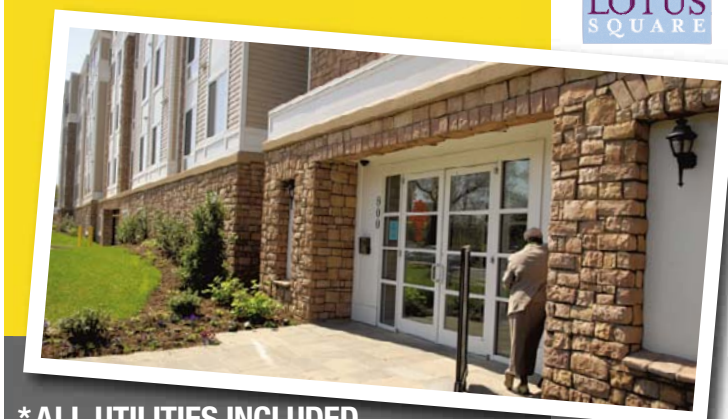

* ALL UTILITIES INCLUDED
* FULL SIZE WASHER & DRYER. MICROWAVE & ICE-MAKERS
* WALKING DISTANCE TO MINNESOTA AVE. METRO

MOVE IN WITHIN THE NEXT 30 DAYS AND BECOME ELIGIBLE TO WIN A $500 GAS GIFT CARD

www.lotussquare.com

2 Bedrooms Apartments starting at $1329

(202) 388-3901

*INCOME RESTRICTIONS APPLY

CHAPMAN DEVELOPMENT

EQUAL HOUSING OPPORTUNITY

readexpress.com

RENTALS

readexpress.com

RENTALS

readexpress.com

RENTALS

readexpress.com

RENTALS

save the Planet

LEASE AT **ENCLAVE** SILVER SPRING!

GO GREEN with a 1-year **free** public Metro Bus and Rail Pass.

Move-in today and **don't pay rent until September 1st.***

ENCLAVE
·SILVER SPRING·

866.357.5909 | EnclaveSilverSpring.com
11225 Oak Leaf Drive • Silver Spring • MD

RIVERSTONE RESIDENTIAL GROUP
A Consolidated American Services Company

*Prices, availability, specials and lease terms subject to change at any time.

CARMEL
Vienna Metro
APARTMENTS

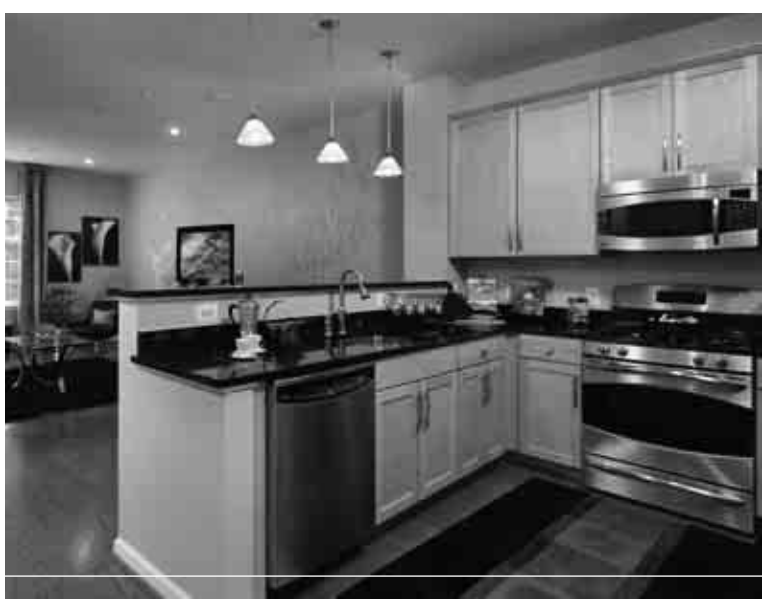

BRAND NEW • Premier 1 and 2 bedrooms from $1700

Steps to Vienna Metro • Flat screen TV in every home

CarmelViennaMetro.com • 1-866-275-1162
2975 Hunters Branch Road • Fairfax VA

Classifieds

RENTALS

Hyattsville EHO
Home Sweet Home Sweet Home!
Get Your 13th Month Free!*
Starting from $675
***Hurry call for details!**
866-419-7999

Kingstowne—Stunning 3lvl TH 3B/4B/1C wood flrs, lrg deck, fencd yrd, fpl, HOA amenities, pets neg Avail 7/26 $2300 703-598-5968

LANDOVER HILLS
ROOM TO ROAM
SPACIOUS 1-BRS FR.$899
PLUS 1 Month Free!*
- Washer/Dryer in each apartment
- Extra Office/Storage Area
- Brand New Fitness Center
- Cool Blue Pool
- Convenient Location
- Monitored alarm systems

CHESAPEAKE LANDING
(888) 219-3519
7509 Buchanan Street
*ON SELECT APARATMENTS

LANHAM/SEABROOK
1 MONTH FREE
ON 1 BEDROOMS
- Washer/dryer in each apartment
- Sep. formal din. rm/step-down liv. rm
- Generous cabinet, closet & storage space
- Plush wall-to-wall carpeting
- High-speed internet and cable available
- Sparkling swimming pool with sundeck
- Playground and picnic area
- Close to Greenway Shopping Ctr. & Beltway Plaza, easy access to B.W. Pkwy, I-95 & Bltwy.
- Prices are Plus Electric

COUNTRYSIDE
(888) 878-8371
www.countryside-apts.com

Kent Village
Apartments & Townhomes
1& 2 Bedroom Apartments
2 Bedroom Townhomes
kentvillage.com
1.877.819.3119
6707 Hawthorne Street
Landover, MD 20785
southernmanagement.com
EQUAL HOUSING OPPORTUNITY

LAUREL
ASHBURY COURTS
Brand New Apartments in Howard County
Upscale elevator mid-rise
2 bedrooms from $1,475
5% Military & Government Discount
Fitness Center, Media Room, Billiards Room
Open late!
Call for appointment!
866.902.7204
AshburyCourts.com
Professionally Managed by
Patriot Realty. EHO

MITCHELLVILLE — Room in bsmt for rent. Great loc. 301-333-6254

N. Bethesda EHO
Affordable Apartments
5707 Luxemburg St.
N. Bethesda, MD 20852
Now available!
(877) 461-7603
1Br's from $1,107
2Br's from $1,329
3Br's from $1,535
Income restricted.
Max Income
Requirements:
1 Person - $41,340
2 Person - $47,220
3 Person - $53,160
4 Person - $59,040
5 Person - $63,780
6 Person - $68,460
7 Person - $73,200
Professionally Managed By Bozzuto

NE— 1 BR Apt $725 & up. No Pets. Call **202-265-4814 or 202-889-4083**
Fred A.Smith Co.

NE - 3BR 2 full BR. 1300 s.f. Newly renov. w/all amenities, Off Street Parking, Section 8 welcome $1650 + utils. 202-396-0856

NE/UPTOWN 3BR , 2 flrs, 130 Taussig Pl., $1800 utils incl. 202-550-2249

OXON HILL / SUNRISE GARDENS
1001 Marcy Ave. Very lrge 2BR/1BA w/balc. **$895.**
703-474-3977

One Bedrooms starting from only $820!
$0 Application Fee - This Month!
- SOME UTILITIES INCLUDED
- ALL CREDIT CONSIDERED
- INSTANT PRE-APPROVAL
- WALK TO METRO
- SE HABLA ESPAÑOL

Ask about our financial counseling program!
A Southern Management Community

APARTMENT HOMES

LIFE to the fullest.
- NEWLY RENOVATED
- NEW FITNESS CENTER & RESORT-INSPIRED POOL
- WIFI HOT SPOTS THROUGHOUT COMMUNITY
- PET-FRIENDLY ENVIRONMENT
- EASY ACCESS TO I-66, I-495 AND METRO
- GOVERNMENT & MILITARY DISCOUNTS

AMBERLEIGH
AMBERLEIGHAPTS.COM
CALL FOR TODAY'S SPECIALS!
8301 ANDERSON DRIVE ⁝ FAIRFAX, VA 22031 ⁝ 703.560.7000

FOREST HEIGHTS
ONE MONTH FREE!*
- Close to Shopping
- Close to Transportation
- Free After School Program (ages 5 thru 12)
- Upgraded Apts Available
- Wall to Wall Carpeting
- Central Air/Heat
- Shuttle Service Available
- Tennis Courts/Pools

Mon-Fri 9-6
Sat 10-5 • Sun 12-4
*Restrictions Apply.
Limited time offer.

A Change Has Come!!
Park Forest
1 BR from $800
2 BR from $885
NATIONAL HARBOR

NO application fee with approved credit
625 Audrey Lane, Oxon Hill, MD 20745
877-749-9010
www.theparkforest.com
ASK HOW YOU CAN RECEIVE ADDITIONAL FREE RENT

NE
Lincoln Park Terrace
Capitol Hill Elegant Apts
Open House Daily 9-5
1BRS FROM $1700 - $2200
*Lease-to-Buy NEW Condominiums
*9-10 Foot Ceilings
*Balconies Overlooking Nation's Capitol
*Stainless Steel GE Monogram Appliances
*Broadband Ready
*Glorious Hardwood Floors and Moldings
*Secured Underground Assigned Parking & Storage
*Private Full size Washer & Dryer
*Fulltime Concierge M-F 9 a.m. - 5 p.m.
*Rooftop Deck Overlooking Washington Monuments
*Business Center
*Private Courtyard & Dog Walk
*Penthouse Units Available
202.543.2291
401 13th Street NE
www.LincolnParkTerrace.com

NE EHO
Spring In To Savings At
JETU APARTMENTS
869 21st St
1 BR $725
2 BR from $825
FREE UTILITIES!!
- Wall-to-Wall Carpet
- Resident Controlled Entry
- On-site Laundry & Playgrounds
- 24-hr. Emergency Maintenance
- Steps away from Cafe, Shopping & Metro

877-814-0692
William C. Smith & Co.
www.wcsmith.com

OXON HILL
Look Here!!!
Stop Looking & Come By!
Free Prorated Rent &
1/2 of July Rent Free
If move in by 6/30/08
1 bedroom from $745
2 bedrooms from $875
3 bedrooms from $1,050
- Wall to Wall Carpet
- Parking included
- Close to the new Washington Harbor & Shopping Centers
- Convenient to Key Bridge, Easy Access to 495
- Bus Stop at the Entrance of the Community
- We are a pet friendly community!

CALL TODAY!
877-644-5313
Hours: Mon-Fri 9-6PM; Sat 10-5PM; Sun 12-PM
* On Selected Units

Riverdale EHO
Reduced Rent
for the First Year
$300 Moves You In!*
Bring this ad to get the Special!
35.00 Application Fee to be
Applied to 1st Month's rent
5% Discount for Military &
Goverment Employees
- MetroBus at your front door
- On-site Laundry
- Gourmet Kitchens
- Wall/Wall Carpet
- Private Balconies

CALL TODAY!
866-906-9224
Hours: Mon-Fri 9-5PM; Sat 10-3PM; Sun 12-4PM
*Limited time offer.

Riverdale
Park Tanglewood
5309 Riverdale Road
Riverdale, MD 20737
888-415-2076
1BR with Bay Window: $825
1BR with Balcony: $875
ALL UTILITIES INCLUDED
- Spacious Floorplans & Closet Space
- Electronic Entry System
- Balcony or Patio
- Central Air Conditioning
- Dishwasher
- Swimming Pool
- Free Parking

Professionally Managed By
William C. Smith & Co./EHO

Rockville EHO
Rocklin Park
708 Lenmore Ave.
Rockville, MD 20852
301-294-9448
1 BR Special $825
1st Month FREE!
- Great Location
- Remodeled kitchens
- Wall to wall carpet
- Walk to Metro
- On Metro Bus route
- Convenient to shopping and dining

William C. Smith & Co./EHO

SE —1 & 2BR apts nr. Grn Line. Secure, carpet, quiet bldg, Voucher Ok. 703-780-0040 Leave Message.

SE EHO
MANOR VILLAGE
1717 Alabama Ave., S.E.
- **1 Brs from $725***
- Upgraded Units
- Stainless Steel appliances
- Optional floor finishes (hardwood/carpeting)
- **FREE** Membership to Splashpark
- **FREE** Metro Shuttle & Off-Street Parking
- Receive a $100 GIANT Gift Card *
- Walk to the New Super GIANT
- Boys & Girls Club at THEARC
- Office Hours Daily 8-5, Wed 8-7 & Sat 9-4

866-275-2914
William C. Smith & Co.
www.villagesofparklands.com
*Call For Details

SE EHO
GARDEN VILLAGE
1720 Trenton Pl.,SE
- **1 Brs from $725***
- Upgraded Units
- Stainless Steel appliances
- Optional floor finishes (hardwood/carpeting)
- **FREE** Membership to Splashpark
- **FREE** Metro Shuttle & Off-Street Parking
- Receive a 1 Month **FREE** Rent *
- Walk to the New Super GIANT
- Boys & Girls Club at THEARC
- Office Hours Daily 8-5, Wed 8-7, Sat 9-4

866-575-1438
William C. Smith & Co.
www.villagesofparklands.com
*Call For Details

SE EHO
Spacious, Affordable
Renovated Apartments
1BR special at $699
NO APP FEE/$99 DEPOSIT
- Shopping, Banking & Metro Bus just footsteps away
- Individually controlled central AC
- Wall-to-wall carpeting
- Minutes from the new National Harbor

(202) 563-6968
Friendship Court
Professionally Managed By
CIH Properties, Inc.

SE—Renov 2BR, 1.5BA house for rent, nr to Metro, bus & train. $1500. Avail. 8/15/08. **202-251-2264**

SE
Skyland Village
Surrounded by Rolling Hills & Mature Trees
Offering Several Spacious Floor Plans
1 & 2 Story Apt Homes
Starting at $755
- Beautiful Hardwood Floors
- Large Closets
- 24-Hour Maintenance
- Walk to Mall for Grocery Dining & Apparel
- Laundry & Dry Cleaners On-Site
- Metro Bus at Your Doorstep!
- 5 Minute Commute to Metrorail

2333 Skyland Pl., SE
888-252-9887
William C. Smith & Co./EHO

SE Cascade Park Apts
4236 4th Street
Newly Renovated
New Carpeting, Tiling, &
Kitchen Appliances
4BR $1600 **3BR $1495**
2BR $975 **1BR $695.**
Apartments Available Today
CAll Now
Call 202-562-1600
www.novodev.com

SE DC
Great Savings Are in Bloom!
Come Grow With Us At
Wingate Tower and
Garden Apts.
1 BRs from $750
2 BRs from $850
3 BRs from $960
4 BRs from $1490
5 BRs from $1600
$99 Security Deposit Special
1st Month FREE!
You could win a 42" LCD TV!
Move in by 7/07/08
202-563-2652

SE EHO
THE COLONNADE
13 Forrester St., SE
888-865-0763
1BR: $675
ALL UTILITIES INCLUDED
- Controlled Entry
- Near Shopping, hospital & schools
- Walk in closets
- On and Off Street Parking
- Laundry Facilities on site
- 24 hour emergency maintenance
- Adjacent to 295, 395, and the Capital Beltway

Professionally Managed By
William C. Smith & Co./EHO

SE/The New Anacostia
1/2 MONTH FREE*
on select apartment homes
UTILITIES INCLUDED
MARBURY PLAZA
Minutes from VA, Downtown DC,395 & Metro
THE BEST VIEW IN THE CITY!
2300 Good Hope Rd. SE
888-798-1916
*for qualified applicants./move in iby 7/12/08
WWW.beaconmanagement.com

Southeast
2 & 3 Bedrooms
$9 million Renovation
The Village
at Chesapeake
- W/W carpet
- Hardwood Floors
- Central Air
- Near DC/MD METRO
- On-site Laundry
- 24hr. maintenance
- Future On-site Learning Center
- Affordable
- Section 8 Welcome
- Subject to criminal and credit checks

Units avail for immediate occupancy
877-275-1129
M-F 8-6. Sat. 10-2
A VESTA PROPERTY **EHO**

Classifieds

RENTALS

Silver Spring

1 Mo. Rent Free*

A GREAT PLACE TO COME HOME TO!

WOODVALE

This beautifully landscaped community features New Cabinets, New Carpet, New Appliances and So Much More
- Ceiling fan in kitchen
- Tile Entrance Foyer
- Washer & Dryer in all homes
- Swimming Pool/Tennis Courts
- Wooded picnic areas
- **Now under new management!**

Call Today for details
(866) 522-5427
*restrictions may apply

SILVER SPRING

ASHFORD at WOODLAKE
14175 Castle Boulevard
Silver Spring, Md. 20904

1,2 and 3 Bedrooms Available

- 24-Hr. Fitness Center
- Olympic size pool, lighted tennis courts
- Washer and dryer in every apartment
- Step-down living room
- Sunny eat-in breakfast nook
- Convenient public transportation

CALL TODAY
(877) 678-8539

www.ashfordatwoodlake.com

Southeast—Spacious 2 brs and 1brs avail@ 3030 30th Street S.E., Washington,DC, NR Metro,shopping.Storage space, parking, 202-744-0729

Southwest

Comfortable & Spacious

Oak Park Apts
125 Ivanhoe St. S.W.

- Renovated 1 & 2 BR Apts.
- Close to 295 & Hadley Hospital
- MetroBus stop in front
- Laundry Facility On Site

CALL TODAY
888-481-8925

. www.novodev.com

St. Charles—$2000.00; Waldorf, MD,3 br, 3.5 ba, 4 Fls, DW, patio, deck, WW Carpet, WD, Hw Flrs, 240-346-3689

SUITLAND

SPECIAL LOW DEPOSIT
$100 off 1st Month!

1 & 2 BRs from $750
UTILITIES INCLUDED!
SILVER HILL APTS.
Remodeled w/new Kitchens

- DIRECTLY ACROSS FROM METRO!
- Hardwood floors, Mini-blinds
- Laundry facilities on-site
- Free parking

301-423-3131

SUITLAND

2nd CHANCE CREDIT!*
Renovated Units Available
$99 Security Deposit*
***FOR QUALIFIED APPLICANTS**

ALL UTILITIES INCLUDED
5% Discount to
Military, college students, teachers, firemen & police.
Minutes to Andrews, Metro & Shops
Pets allowed with restrictions

PINEWOOD CHASE
(800) 531-4369
Open Late Tu/Th 10am-7pm
***must move in by 6/14/08**

SW /4750 So. Capitol Terrace. - 2BR apt, **$725**+ gas & elect, pvt entr, nr metro. **Delwin Realty, 301-608-3703**

TAKOMA PARK

1,2,3 BRs Avail
Starting at $900*

BELFORD TOWERS

Is accessible by bus and rail • is walking distance to nearby shopping ctrs & recreation. Just minutes from Washington D.C. 495 and East-West Hwy.

gas and water included
5% discount to military, government employees and students

(800) 331-8319
Open Late Tu/Th 10am-7pm
www.beaconmanagement.com
*must move in by 7/12/08

THE BARAC CO.
Residential apt rentals
DC, MD, VA
www.thebarac.com
EHO

Uppr Marl-Rentw/opt.to buy.$1,800-$3,000. Catherine Holroyd Exit Premier RE **202-391-2347/301-560-6700**

WAGGAMAN CORPORATION:
202-537-8970 Presents!!
NW:2612 Georgia Ave. 1BR $678+e (202) 332-5747
NE: 1107 Penn St. 1BR $795+e+g (202) 541-0536
NE: 4401 Gault Place Minnesota Ave Metro. 3BR $900/ $1500 all util, Mgr. 202-215-1190
NE: 4001 Hayes St. 1BR $675/$695+g&e. (202) 215-1190
NE: 336 63rd St. 2BR $700+e
SE: 4010 9th St. 1BR $619+e (202) 270-1319
Housing Choice Voucher Welcome
Equal Housing Opportunity

DOWNTOWN/NORTHWEST **EHO**

City Living at its BEST...
1BRs from $1317
2BRs from $1516

Only Steps to Metro, Restaurants, Museums, Verizon, Chinatown & More!

- **Gated Parking**
- **1 Block from New Convention Center**
- **Wall-wall carpet**
- **Laundry Facilities on 2nd Floor**

Washington Apts
1201 6th St, NW
Open Monday-Friday 9-5:30. Sat/Sun 10-4
877-231-1135
*Limited time only

BABY BOOMERS GET FREE RENT!

Don't miss the chance to rent a newly renovated apartment home in the heart of Silver Spring. Charger House offers adults 55+ an independent setting with comfort, convenience and companionship. Enjoy a variety of activity programs and personalized services.

Live the lifestyle you have always wanted with all the amenities you would ask for in a new home.

Charter House offers:
- Utilities included in rent • Optional dining program
- Spectacular solarium and rooftop terrace with garden
- Wide array of resident services and activities
- Maintenance-free living • Social and educational events

EQUAL HOUSING OPPORTUNITY

Call today to schedule a personal tour:
301 495-1600

1316 Fenwick Lane
Silver Spring, MD 20910
www.firstcentrumcommunities.com

CHARTER HOUSE
A Homes for America Community

Wheaton EHO

Affordable Apartments
11175 Georgia Avenue
Wheaton, MD 20902

Brand New! Now pre-leasing!
(877) 464-9081

Studios from $771
1Br's from $803
2Br's from $957
3 Br's from $1,100

Income restricted. Max Income Requirements:
1 Person - $34,450
2 Person - $39,350
3 Person - $44,300
4 Person - $49,200
5 Person - $53,150
6 Person - $57,050
7 Person - $61,000

Professionally Managed By Bozzuto

WOODBRIDGE SHORT TERM 4 BR SF on 2 wooded acres, $1600 14800 Courage Dr. **703-850-8142**

ROOMMATES

Alexandria - Fairfax County—$525, lg bedrm 6729 Quander Rd, Alexandria, VA, heat, water, Elec, 703-379-3973

BOWIE —MSBR avail. shr TH, nr shop. cntr, $1100 incl utils Cble + Wireless int incl.N/S, N/P Avail for 4 mos only. 703-459-8272

Brandywine—$600, F, 1 br, carpet unfurnished, n/s, no pets. 240-432-0481

Burke- Shr TH. 1BR. N/S. $520/mo incl DirecTV, w/d & utils. By Braddock & Guinea. Avail now. **703-314-7777**

College Park- Shr SFH. Rms for rent $500 + utils. Immed occup. Wlk to UMD, bus stop,metro.301-529-8143

College Park - Shr hse, 1 rm w/ prvt BA. Smkg outside. W/D, CAC. N/P. **$565 & $665 incl utils. 410-241-9128**

College Park— $675+, MBR or bsemnt avail immed-clean, NS, split ultil,near public trans 301-996-1710

COLL. PK- Furn. Rm Queen bed. **$375** Shr. Hse, Cbl, Int, w/d, Metro/Prkg. **301-699-8155**

Columbia - Huge1BR/Closet in TH. Spacious, Sunny/Bright. Clean Atmosphere N/S. F only. Lux. Comm. in Howard Co. $600/m **410-312-4858**

Falls Church—$550, 1 br, 1 ba, util incl,nr mtro, nr shp ctr, n/s, n/p, wash dr, Falls Church, VA, 240-475-5516

Hyattsville- rm for rent in brand new home Near Metro/shpng malls Shr bsmt LR.Very nice & very quiet neighborhd **301-559-6911 or 240-413-6911**

Landover—$1,224.99, 2 br,1 ba TWNHSE. 1779 VILL. GRn. LANDOVER FRED 240-602-1496

Lanham—$500 - 600, 1 br, 1 ba, 9333 LANHAM SEVERN RD, LANHAM, MD, HSI, 301-731-8030

LANHAM—Rm shr kit/liv rm, cable phone line & internet. Nr Metro $550. incl utils. 301-257-2646.

LAUREL/COLUMBIA—Short/Long immed rental. M. shr N/S hse, pool, Hi spd int cbl. $495+. 301-412-9917

NE BR furn/unfurn in Shr 4BR 2.5BA hse. N/S Nr Ft Totten Metro. catv, maid svc, $825 w/util. 202-494-3692

SIL SPG - apt to shr, lge 1BR, pvt bath avail., nice neighborhood, near MD Univ & transp. $680 incl utls. **240-305-0059**

Sterling - Prof'l N/S fem. pref to shr condo. Prvt BA. Utils & cable incl.Wlk to Mall. $500 + utils. N/P. **703-430-3595 (after 8pm)**

TAKOMA PARK - F, N/S, to shr. 2 BR in bsmt of SFH, $450 & $500 Util incl., Kit & BA w/ Priv. Entr. 15 min. ride to Metro nr. bus 301-448-2363

CONDOS FOR SALE

ALEX/WATERGATE -1BR/1BA Gorgeous remod **$274K**; 2 BR/2 BA **$283K**. 1BR/1BA **$257K**. Gated comm, in/out pools. Metro shuttle. 571-277-1831

ARLINGTON N **$325,000**
The Continental
Largest luxury studio available, really nice unit, balcony, washer/dryer, garage parking, pool, media room,2 blocks to Ballston Metro-hurry!

ARLINGTON **$195,000**
Stratton House
New Listing - Spacious 1BR 700+ s.f., Nice unit, 1 mile to Ballston Metro & Mall! 3 lights to DC!

ARLINGTON N **$125,000 and up**
River Place
Just listed-fix-up special on cheapest unit in River Place-needs renovation, but a great price! Also, great selection of 1 BR's starting from $195,000; 2 blks to Rosslyn Metro! Walk to Georgetown, too!

Marion Cloud
Real Estate & Insurance
703-314-7033
www.marioncloud.com
Keller Williams Realty
The Marshall Agency Insurance

BETHESDA /THE PROMENADE exquisite 2BR/2BA, 1448 sq ft, 650 sq ft terrace + balc., move in cond. $549,000. 540-972-6139 for appt.

OWN FOR LESS THAN $1,000 PER MONTH

Highland View Condominiums

Starting Under $150,000

Quality Renovations
Washers/Dryers
Security System
Steps to Public Transportation
HPAP WELCOMED

202-562-1917
Sales Office
736 Brandywine St., SE Unit 102
Washington, D.C.

Equal Housing Opportunity

HOUSES FOR SALE

Bowie—100% Financing, Little to No Money Down, Many Homes Available, Some w/closing cost help. Terms and conditions apply. Call Ms. Reese 301.379.7337
Exit Premier Realty
301.560.6700 x1108

BOWIE—3 Lvl. 3BR, 2.5BA, Col Style TH, $224,900. Contact Edward Cunningham. Exit Premier Realty **301-669-0063 / 301-560-6700**

Carrollton Ridge **$84,997**
Easy CASH Flow in Baltimore
347 South Smallwood St. Income producing opportunity with gross revenues of $1,250.00 a month. 3 units - 5BR, 3BA **410-842-7647**

CLINTON Bank Foreclosure
Super DEAL! Must Sell! Custom Rambler! Buy! My1sthouse.com 1-800-810-3609 X 2021
REMAX Specialists Sir Charles Martin

***DISTRESS SALES**—Free list w/pics of bank frclses&pwr of sale prop **Free 24-hr rec msg 1-800-910-0453x2042 www.ExpressDistress.com**

Fort Washington—3 bdr T/H, $250 down & this home is yours, ALL closing paid, Exit Premier Realty, Ms. Reese, 301.379.7337, 301.560.6700

FT WASHINGTON Bank Foreclosure
Great Buy! Large BR's Super Bath! 2-Car GAr! FP! Bsmt! Brick! Nice Yard! Special Financing.
My1sthouse.com **1-800-810-3609 X2020**
Sir Charles Martin REMAX Specialists

GREENBELT $1000 DOWN!
Fantastic Buy! Large BR's! Super Kitchen! Gated Community! Pool! All Closing Paid!
My1sthouse.com 1-800-810-3609 X 2016
REMAX Specialists Sir Charles Martin

HYATTSVILLE - $1000 DOWN!—Awesome home! 3BR, 1.5BA! New Kitchen! Fresh Paint! New Carpet! Move in Condition!
My1sthouse.com 1-800-810-3609 X 2011
REMAX Specialists Sir Charles Martin

LARGO $1000 DOWN!
Excellent bujy! Great Location! Close to Metro! FP! Large BR's! Jacuzzi! Move in Cond!
My1sthouse.com 1-800-810-3609 X 2015
REMAX Specialists Sir Charles Martin

TEMPLE HILLS $1000 DOWN!
Nice home! All closing paid! Close to Metro!
My1sthouse.com 1-800-810-3609 X 2013
REMAX Specialists Sir Charles Martin

UPPER MARLBORO $1000 DOWN!
Amazing home! 4BR's, 2FB's, 2HB's FP! Nice Yard! Fin Bsmt. 2-Car Gar! Great Area!
My1sthouse.com 1-800-810-3609 X 2012
REMAX Specialists Sir Charles Martin

Upper Marlboro - Colonial Style TH, 3BR,1.5BA. $205,000 Contact Catherine Holroyd Exit Premiere Realty **202-391-2347 / 301-560-6700**

REAL ESTATE SERVICES

DENIED AN APT DUE TO CREDIT?
MD, DC, VA 301-577-5705
www.secondavenueonline.com

IT'S YOUR TURN! Become a homeowner NOW. Foreclosures in DC, MD & VA, $60K-$600K. Receive hot new listings by email. Call Tiffany Stone 301-440-8818 Fairfax Realty 301-881-9800 ext 264 or email me at: TStone@mris.com. NO money down programs available.

WE BUY HOUSES
ANY PRICE OR CONDITION
Do You Need To Sell Quickly?
WE BUY HOUSES FAST FOR 20 YRS
Cash, No Contingencies, No Commission, No Fees You Save $. Buying in Maryland, DC & Virginia.
Brian, Re/Max 2000, 301-996-9695
www.ListOrBuyHomes.com
Brian@ListOrBuyHomes.com

COMMERCIAL REAL ESTATE

1629 K St, NW.—Join 600+ entrepreneurs. On demand ofcs, ph, mail, Net, incubator, other svcs. Plans $55-$200/mo. OSI **202-835-0680**

Alexandria— Landmark ofc condo available now, 9 ofcs, $19 sq ft per mo, single ofc from $300, call 703-504-4982 or 703-864-0530.

COMMERCIAL AND INVESTMENTS
P.G. CO INVESTOR SPECIALS
Several properties! 50-70 cents on the dollar
Serious CASH Investors ONLY! Must sell Fast!
My1sthouse.com 1-800-810-3609 X 2030
REMAX Specialists Sir Charles Martin

CARS

Acura 1999 CL — 3.0, $5900 obo, Excellent cond, 94k mi, Tan Lthr Int, Htd Seats, Green Ext, 2 dr, Sun Roof, Great Gas Mileage! 479-283-9202

BMW 1997 528 — $7499, Excellent cond, 110k mi, Orig. Owner, Gray int, Silver ext, 4 dr, Mem Seats, Lthr Int, xtra whls etc, 571-276-0305

Cadillac 1994 Seville — STS, $3,500, Ex. Cond, 115k mi, Beige int, White ext, 4 dr, Mnrf, Lthr Int, MD INSPEC, FULLY LOADED 202-744-4762

CHEVROLET 1979 CAMARO — New motor, rebuilt transp, good body, t-tops, needs work. $3500. Call 703-618-7795.

Chevrolet 1963 Corvette — ,coupe automatic, $4600, 57k mi, Tan ext, 206-888-2976 or e-mail me betsy.velazquez @ hotmail.com

Ferrari 2002 360 Modena — Spider Red Tan F-1 Pwr Seats Scud Shlds Tubi One Owner 4k mi $149,995 Baystate Mtr Sports 781-397-2595

Geo 1994 Metro — XFi, $8500.00 obo, 53 MPG city/58 MPG hwy, 1.0L I-3, Fast little light weight SMART car, Mint cond, 134k mi, Gray int, White ext, 3 dr, Manual, 703-932-8614

Honda 2005 CR-V — SE, $18,000, Negotiable, Excellent cond, 38k mi, Black int, Gray ext, 5 dr, Htd Lthr Seats, Lojack, ABS, 703-278-8107

Honda 2003 Civic — EX, 31k mi, amazing 38mpg, Excellent cond, Silver, 2 dr, loaded, $9500 firm, located in Georgetown, call 202-378-6935 or see pics @ tinyurl.com/6m34qv

Honda 1998 Civic — LX, $3500.00 obo, Good cond, 92k mi, Beige int, Green ext, 4 dr, alarm, great Ac, Automatic, 703-459-5816

Hyundai 2002 Santa Fe — $6,500, Excellent cond, 6 cyl, 2.7 L, 89k mi, 23 MPG hwy, Black ext, 2WD, CD/Cass, ABS, 410-757-0620

JUNK VEHICLES REMOVED FREE
CASH PAY FOR ALL
202-714-9835

Nissan 1988 300ZX — White, 2+2, w/T-top, 5-speed manual, 100K miles, one owner. Engine + body in great condition. My baby. See pics on WP website. 703-861-7150 $3500 obo.

Saturn 2007 Sky — Roadster $23,500 obo, garage kept, 14k mi, 2 dr, Gray Lthr Int, Black w/chrome, under warranty, 301-762-5837 cars.com

Volkswagen 2006 Jetta — TDI, $22,500, Excellent cond, garaged, 39k, 40-50 mpg, pkg #1,auto., Sirius/cd changer sunroof, alloys, bal. 50/60k warr. Black/Gray, 4 dr, Htd Seats, 301-651-1323

---

14 WANTED 100 GOOD PEOPLE WITH BAD CREDIT
• None Established • Bankruptcies • Judgments • Charge Offs • Repossessions • Tax Liens
New Test Program For Automobile Financing Special Allocation of Funds
NEED A CAR – CALL NOW
Call Mr. Samuals Today • 1-877-877-5557
Laurel Kia Used Cars & Trucks

$$$WILL BUY HONDA ACCORD 1990-1997 any condition. 301-467-0426

MOTORCYCLES

Harley - Davidson 2006 Ultra Classic— $17,000 obo, Garage-Maintained cond, 3k mi, Blk.Cherry, 703-380-8035

Look out

TRENDS, CULTURE, DISCOVERIES, IDEAS, PEOPLE

INSIDE

Winehouse acts relatively normal | 30

Styles: Katy Perry's style sensibility | 27

Discussion: The latest in national politics | 28

PHOTOS BY NG HAN GUAN/AP, ROBERT F. BUKATY/AP

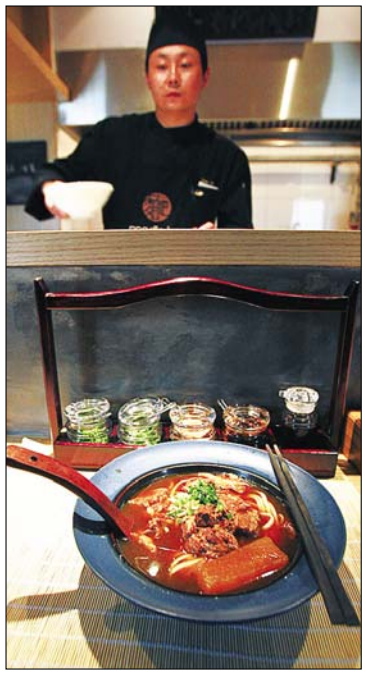

TRY THIS: A chef, left, serves up noodles at a noodle bar in Beijing while a vendor, right, sells starfish and other unexpected items on Wangfujing Street in Beijing.

Food

Tastes of China

Visit Beijing to see the Olympics; stay for its variety of cuisines

My last houseguest had 13 restaurants on his to-try list, including three renowned for succulent versions of crisp-skinned Peking duck, one popular for its tongue-tingling Sichuan cuisine and a Uighur joint known as much for the ethnic minority's cumin-spiced lamb skewers as its exuberant floor show.

"I never thought Beijing would have so many things," he said hungrily after hours of online research.

Gone are the days when the traditional Chinese greeting "Have you eaten yet?" seemed like a bad joke in the dour capital where, as recently as the 1980s, staples were rationed, state-run canteens dished out the slop of the day in chipped enamel bowls, and restaurants were few and far between.

Today's Beijing is packed with eateries at every corner, open at all hours and offering regional cuisines of all kinds — a reflection of China's stunning economic success after almost three decades of convulsive growth.

And the run-up to the Aug. 8 Beijing Olympics has underscored the quantum leap in the quality and variety of fare on offer, with menus and manners being polished in anticipation of the crowd of 500,000 visitors during the games.

From al dente hand-pulled noodles splashed with bracing black vinegar from Shanxi province in the north, to fingernail-size chicken pieces buried in a mountain of dried chilies from Sichuan in the southwest, to the rich, sweet braises of the east, there is something to pique every palate.

Don't forget the street food — handmade pork buns, candied fruit and egg, lettuce and crisp fried dough rolled in a freshly made flour crepe, a Chinese burrito of sorts.

And that's just from within the country.

Sushi and sashimi? Ocean fresh. Persian grilled meats and stews? In the heart of the city. Fish and chips? Beer batter or breadcrumbs, take your pick. Greek, Vietnamese, Italian, German, French, Ethiopian, Spanish, Singaporean, even kosher. The list goes on.

"Simply put, we've gone from eating just to fill our stomachs to the stage where we are open to the complete pleasures of the dining experience," says Chitty Chung, editor in chief of Beijing's Food & Wine magazine.

That includes not only an awareness of a restaurant's environment, the chef's concepts, quality of service, the pairing of food and wine, and nutritional balance, but also a willingness to try new things, says Chung, who recommends Dadong Roast Duck Restaurant not only for the namesake fowl but also for its light modern twist on traditionally heavy Shandong fare.

"People's eyes are opening up, and they are becoming more international. They are ready to accept and taste food from other parts of the world," she says. "The choices are far beyond your imagination."

"Beijing has a concurrence of circumstance at present," says Malcolm McLauchlan, general manager of 1949, The Hidden City, a cluster of ambitious restaurants overlooking the shady courtyard of a former factory.

AUDRA ANG (AP)

Certain creatures Americans don't normally eat — including scorpions, left — are sold in Beijing. Prawns, right, are also served in some of Beijing's many restaurants.

LOOK out

Bourbon's Boom

Beverages

The Southern liquor's popularity means new business for distillers

To Wild Turkey master distiller Jimmy Russell, the piercing sounds of a warehouse rising in the Kentucky countryside are the sounds of prosperity.

"As long as you see work going on — and the construction, and increasing your size — you know your business is doing well," said Russell, who started working for the bourbon maker in 1954.

Distillers are expanding their bourbon production and storage and dispatching sales teams around the world, bullish for a traditionally Southern beverage gaining popularity worldwide. Surging exports, the weak U.S. dollar and rising popularity among younger Americans are driving the boom.

"It's an exciting time to be in the bourbon business," said Max L. Shapira, president of Heaven Hill Distilleries Inc., a family-owned liquor company based in Bardstown, Ky. "Most of the time that I've been in the business — up until about the last 10 years — everybody was trying to consign the bourbon category to that great liquor store in the sky."

ED REINKE/AP

A man closes the lid of a mash cooker at Heaven Hill Distilleries Inc. in Kentucky.

Heaven Hill recently spent nearly $4 million boosting capacity 50 percent at its distillery in Louisville, where it makes Evan Williams and Elijah Craig bourbons.

Wild Turkey, part of beverage company Pernod Ricard SA, based in France, sold more than 1 million cases worldwide last year for the first time. Its $36 million expansion near Lawrenceburg, Ky., will nearly double its production. The distillery at Jack Daniels Tennessee Whiskey in Lynchburg, Tenn., is about to undergo a nearly $6 million addition to install nine more fermenters.

> "Younger consumers are interested in drinks that were ... their grandfathers' drinks."
>
> **MAX L. SHAPIRA,** HEAVEN HILL DISTILLERIES INC.

Maker's Mark is preparing for a second expansion. And Jim Beam, the world's biggest bourbon maker, is in the midst of a $70 million expansion in Kentucky.

International expansion in this quintessentially American segment is more than offsetting the pinch of rising grain and fuel costs.

Grain accounts for a fraction of the overall cost of making bourbon, even though it's made from a mix that must be at least 51 percent corn.

Eric Schmidt, research director at Beverage Information Group said much of the sales growth has been in higher-priced small-batch and single-barrel products.

"Younger consumers are interested in drinks that were, you might say, their grandfathers' drinks," Shapira said.

According to Beverage Information Group, a market-research firm tracking the liquor industry, 14.7 million 9-liter cases of straight whiskey sold in the United States last year. Up about 1 percent from 2006, the figure still lags vodka and rum in sales and percentage growth but is outpacing Scotch whisky, the firm said.

At the Hemingway Bar at the Hotel Ritz in Paris, Kentucky bourbon is the choice for one in five cocktails, head bartender Colin P. Field said, though it still trails vodka and cognac in popularity.

"Although bourbon wasn't made to make cocktails, it works so well with cocktails," Field said.

Jim Meehan, bar manager at PDT in New York City, said the same premium small-batch products that made him a bourbon drinker in college are attracting new fans.

"You get a taste for bourbon; you don't stop drinking bourbon," he said. BRUCE SCHREINER (AP)

5 Day Forecast for the Washington Area

Today	Tonight	Tuesday	Wednesday	Thursday	Friday
Partly cloudy, humid, thunderstorms	A thunderstorm early; partly cloudy	Partly sunny, p.m. thunderstorms	Chance of afternoon thunderstorms	Partly sunny and less humid	Mostly sunny
86°	71°	91° / 74°	90° / 74°	88° / 70°	84° / 72°

Regional Weather

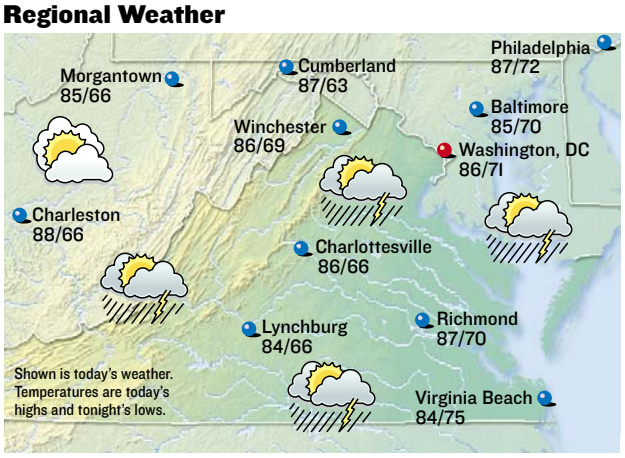

Forecasts and graphics provided by **AccuWeather, Inc.** ©2008

Almanac

Washington, D.C., through 4 p.m. Sun.

Temperature

High	83°
Low	72°
Normal high	88°
Normal low	69°
Average humidity	71%

Precipitation

24 hours ending 4 p.m.	Trace
Month to date	0.12"
Normal month to date	0.67"
Year to date	28.84"
Last year to date	15.31"
Normal year to date	19.94"

For up-to-the-minute weather, see: **washingtonpost.com/weather**

Regional Forecast

D.C. Metro: Today, partly sunny, afternoon thunderstorms. High 86. Wind southwest 8-16 mph. Tonight, cloudy. Low 70. Wind southwest 8-16 mph.

Sun and Moon

Sunrise today	5:50 a.m.
Sunset tonight	8:36 p.m.
Moonrise today	10:58 a.m.
Moonset today	11:31 p.m.

First	Full	Last	New
July 10	July 18	July 25	Aug 1

National Weather for Monday, July 7

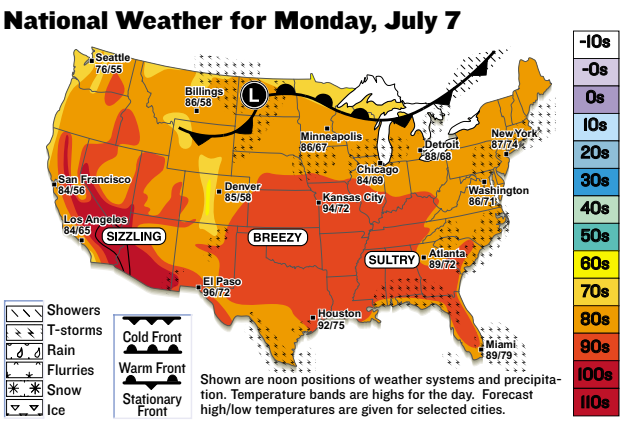

Shown are noon positions of weather systems and precipitation. Temperature bands are highs for the day. Forecast high/low temperatures are given for selected cities.

National Cities

City	Today Hi/Lo/W	Tues. Hi/Lo/W
Atlanta	89/72/t	89/72/t
Boston	85/69/t	89/72/t
Chicago	84/69/t	87/66/t
Dallas	98/76/s	98/76/s
Denver	85/58/t	88/57/t
Honolulu	88/76/s	88/75/s
Los Angeles	84/65/pc	86/65/s
Miami	89/79/t	90/80/t
New York City	87/74/t	90/75/t
Orlando	91/73/t	90/73/t
Seattle	76/55/s	79/57/s

World Cities

City	Today Hi/Lo/W	Tues. Hi/Lo/W
Amsterdam	63/56/r	65/56/pc
Athens	93/77/s	98/82/s
Berlin	73/51/sh	66/48/t
Buenos Aires	64/54/pc	64/48/pc
Calgary	67/45/pc	78/50/pc
Dublin	61/50/pc	63/52/sh
Geneva	73/54/sh	72/57/r
Moscow	72/60/pc	68/55/t
Rome	86/67/s	84/64/s
Sydney	66/50/pc	64/43/c
Tokyo	81/73/sh	86/73/t

s-sunny, pc-partly cloudy, c-cloudy, sh-showers, t-thunderstorms, r-rain, sf-snow flurries, sn-snow, i-ice.

The Pop Pinup

Katy Perry's closet is packed with vintage clothes and jewelry

Katy Perry is hunched over a big duffel bag, rifling through printed dresses, retro rompers, hats, turquoise suede heels and other anti-wallflower accessories, deciding what to wear for the second take of her photo shoot. She holds up a red straw hat with a brim the size of a truck tire, then fishes out a beaded red purse shaped like an apple. "See," Perry says, her huge blue eyes widening. "I love anything fruit."

> "There are definitely flavors of that 1940s pinup in how I dress."

The pop singer's quirky style and Varga Girl-meets-Joan Jett looks are why she's been on the fashion world's radar for months, though her debut album, "One of the Boys" — featuring the cheeky, already ubiquitous pop single "I Kissed a Girl" — was just released.

This year, she's been busy vamping it up in fashion spreads for magazines like Nylon and Zink — not to mention the cover of Women's Wear Daily — and recently had her wardrobe dissected on "The Fit," a video series on MySpace Fashion.

Designers were calling before her first single even hit the Web, eager to get in early with a potential "it" girl. Perry caught the eye of Betsey Johnson after being snapped in one of the designer's dresses for WWD; soon after, Johnson was dressing the singer for various fashion shows in New York. "Betsey really likes Katy's appearance," says a spokesperson for the company. "She's very curvy and pinup-looking — a typical Betsey girl."

She's pals with zany T-shirt designer Johnny Cupcakes and dark-and-moody seamster Neil Barrett. Shoe designer Steve Madden has tapped the 23-year-old for an ad campaign. Even Karl Lagerfeld's a fan. Perry attended Chanel's party for its new boutique in Los Angeles last month wearing a black cocktail dress given to her by the house.

Plenty of pop stars have tried to straddle the line between sexy and innocent (Mariah Carey has struggled for years), but with Perry, you get the sense that it's no act.

And it's no mystery why style-watchers have been chasing her down. It's a rare pop tart who comes out of the gate boasting such a bold, distinctive look; even Christina Aguilera flirted with seat-less chaps on her journey to her screen-siren style.

"I really like to look like a history book," says Perry, who talks with her hands — tipped with short nails painted neon rainbow with leopard spots. "I can look 1940s, I can look 1970s hippie-chic, or sometimes I'll pull that '80s Brooklyn hip-hop kid with the door-knocker earrings."

"There are definitely flavors of that 1940s pinup in how I dress," Perry says. But like most fashion-forward girls in their early 20s right now, she's also nutso for anything '80s — big bows, strapless dresses and neon, neon, neon.

Perry's biggest influences — a list of trend-setting female pop-rockers including Cyndi Lauper, Garbage's Shirley Manson, Pat Benatar and Jett — also play into her style.

Perry gets a regular assist in the wardrobe department from celebrity stylist Johnny Wujek, who's been working with her since 2005. Wujek, who also works with Lake Bell and Kate Mara, says the relationship is pure collaboration — the pair were good friends even before they started working together. "It just worked out perfectly that I'm a stylist and she's a rock star," Wujek says. "Katy loves to push the boundaries and be her own colorful self. She once told me she wanted to look like an ice cream cone, so I got her a Jeremy Scott dress that's actually an ice cream cone."

Perry credits Wujek with "regularly blowing my mind." For Nylon, "He made me a headband with my name spelled out in Legos," she says. Although Perry is generally up for anything, she recalls an instance when Wujek took the zaniness too far. "He showed up with a Chiquita banana headdress once, and I was, like, 'That's a bit much.'"

Meanwhile, she's already been anointed by high priestess of pop (and original right-wing instigator) Madonna, who called Perry's sendup of metrosexual men, "Ur So Gay," her favorite song in a recent interview. "I'm still floored by that," Perry says. "It's, like, 'You're Madonna — you don't have time to be listening to my songs!'" EMILI VESILIND (LOS ANGELES TIMES)

BOB CHAMBERLIN/LOS ANGELES TIMES

Pop star Katy Perry wears a yellow vintage Jet Rag onesie with a red vintage belt.

Perry's whole ensemble is from swap meets, flea markets and vintage stores.

Beauty

Minty Fresh

So, lip stuff that tastes like toothpaste might sound kind of disgusting. OK, it definitely does. But it's not! **COVERGIRL WETSLICKS AMAZEMINT** ($5, drugstores) are actually subtle glosses, and the minty taste actually does feel good when it's 112 degrees in the shade. The colors are muted enough that you can avoid that "I'm in middle school and, thus, I wear mountains of glittery lip gloss to show how grown-up I am" look. Some of the shades are supposed to make your teeth look whiter, but, while that would be very exciting, it doesn't appear to be true. FIONA ZUBLIN (EXPRESS)

Beauty

Liquid Sunshine

Waterproof is a strong claim for an eye shadow to make. Most stick to the wishier-washier "water-resistant." Not **VINCENT LONGO LIQUID SHADOW** ($24, Sephora), a set of bronze-y shades with a consistency something like gel ink. We didn't put it through its paces at the beach — we just splashed water in our eyes until our non-waterproof mascara washed away. Shadow? Check. One gripe: A shade named "Cream Flesh" sounds like a gourmet dessert for zombies. HOLLY J. MORRIS (EXPRESS)

Look out Online

readexpress.com

site specifics

MUSIC

Righteous Mom

Ani DiFranco is the greatest folk-rocker of her generation and also one of the most prolific. Though DiFranco still gigs assiduously — a summer outing brings her to Wolf Trap on Monday — the relatively new mother told Tim Follos she has a new outlet for her creativity. | COMING UP

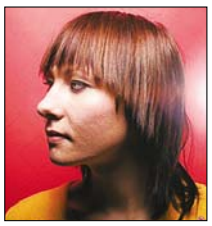

ENTERTAINMENT

Wishful Thinking

Siri Ålberg is the leader of Sissy Wish and the winner of a Grammy equivalent in her native Norway. Stephen M. Deusner spoke to Ålberg about her indie-pop/new-wave girl group that plays its first D.C.-area show at Galaxy Hut on Monday. | COMING UP

FILM

You Love the '80s

In case you're longing for the neon-bright decade that evokes giddy nostalgia, Arion Berger reviews "Totally Awesome 2," the totally rad follow-up to "Totally Awesome: Films of the 1980s," now playing at AFI Silver. | ONLINE NOW

comment board

Rush Limbaugh was never relevant in the political arena. He's just a fat, drug-addicted radio entertainer."

COMMENTER MILDLYMISANTHROPIC, WHO ADDED, "THE PROBLEM IS THE IGNORANT AMONG US USE HIM AS A NEWS SOURCE, PERHAPS THEIR ONLY NEWS SOURCE."

Relevant? Unfortunately. Rush reminds repugs that they are not alone, that there are others out there who share his political views and are as insane as he is."

COMMENTER WTF, WHO ADDED, "HIS LISTENERS START ASKING QUESTIONS AND GET INVOLVED IN POLITICS."

"Rush is relevant enough that Premiere Radio Networks and Clear Channel Radio just renewed his contract for eight years for about $400 million."

COMMENTER BEAMMEUP, RESPONDING TO THURSDAY'S POLL CENTER QUESTION, "IS RUSH LIMBAUGH STILL A RELEVANT VOICE IN TODAY'S POLITICAL ARENA?"

poll center

YESTERDAY'S RESULTS AS OF 5 P.M.

IS RUSH LIMBAUGH STILL A RELEVANT VOICE IN TODAY'S POLITICAL ARENA?

73% NO

27% YES

SEE HOW YOUR METRO STATION VOTED AT READEXPRESS.COM/POLLCENTER.PHP

Blog LOG

"The steering locked, the engine died, and the car came to rest, diagonally, but still in the parking spot."

SONNET87.COM IS GLAD THAT HER CAR WAITED UNTIL SHE WAS AT HOME TO BREAK DOWN, KNOWING FULL WELL IT WAS ON ITS LAST LEG, ADDING, "THANKS, OLD CAR, FOR THAT FAVOR."

COURTESY PQLIVING.COM

"The only entrance to the pool has you walking through a hall of showers that are on full blast as if [one were in] a car wash."

PQLIVING.COM JUST DISCOVERED THE EAST POTOMAC PARK BATHHOUSE AND ITS RULE THAT PEOPLE MUST SHOWER BEFORE SWIMMING, ADDING, "IT TURNS OUT 'REQUIRED' MEANS 'REQUIRED.'"

"IT SEEMS ODDLY fitting that on [Fourth of July] weekend, the Capitals and the NHL would finally be liberated from the seemingly interminable and onerous payoffs to Jaromir Jagr, one of the sport's ultimate mercenaries."

ONFROZENBLOG.COM WAS GLAD TO SEE THE ONE-TIME CAPITAL SIGN WITH THE RUSSIAN SQUAD AVANGARD OMSK OVER THE WEEKEND.

"I ACTUALLY HAVE a playlist on my iPod called 'Swagger Soundtrack.' This list consists of over 500 songs that put me in that uber-confident state of mind. That's right: uber-confident."

LISTENTOLEON.NET THEN GIVES A RUNDOWN OF HIS COCKY SONG LIST, WHICH SOMEHOW INCLUDES MC HAMMER'S "LET'S GET IT STARTED."

"OUR GUEST BEDROOM features a four-post bed. The towels always end up on the corner [post] of the bed, in clear view of the main hallway."

SCOTTSTAKE.BLOGSPOT.COM IS TIRED OF HIS VISITORS' BLATANTLY SLOVENLY HABITS.

Discussions

Political News

Washington Post national political reporter **LOIS ROMANO** was online Thursday to discuss the latest in political news.

What are you hearing from voters about the economy: Are people truly scared? And do you get a sense from them about which presidential candidate they feel is better equipped to deal with it?

People are terrified. And you can see in their spending habits — car sales are way down, housing sales are down, wages are down. The real killer is gasoline prices, which are over $4 a gallon. It's early, but if I had to say what people feel right now — it would be Obama on the economy. McCain has already said (he will regret saying it) that the economy isn't his thing.

Why are we not supposed to question whether McCain's war record makes him more qualified to be president — or whether he has good foreign policy and national security judgment, to begin with?

No one said we couldn't question his foreign policy and national security experience and judgment. However, his war record is delicate. The man spent five years beaten and degraded in a Vietnamese prison. There has to be a pretty good reason to raise it.

People have made much of the fact that Barack Obama has only a single-digit lead despite it being a Democratic year. Couldn't it be because John McCain isn't a traditional Republican?

Yes, that is part of the reason. Both men are very attractive to independents and swing voters — and that is where the election will be decided.

TODAY ON DISCUSSIONS: Columnist Mary Ellen Slayter advises workers on how to climb the corporate ladder at 2 p.m. | **washingtonpost.com/discussions.**

DO

HIT THE MONUMENT AFTER WORK. The Washington Monument has extended its visiting hours for the rest of the summer. The monument, which had been open to visitors from 9 a.m. to 5 p.m., is now open until 10 p.m. every day through Labor Day, according to the National Park Service.

Look out

Bizarro | *Dan Piraro*

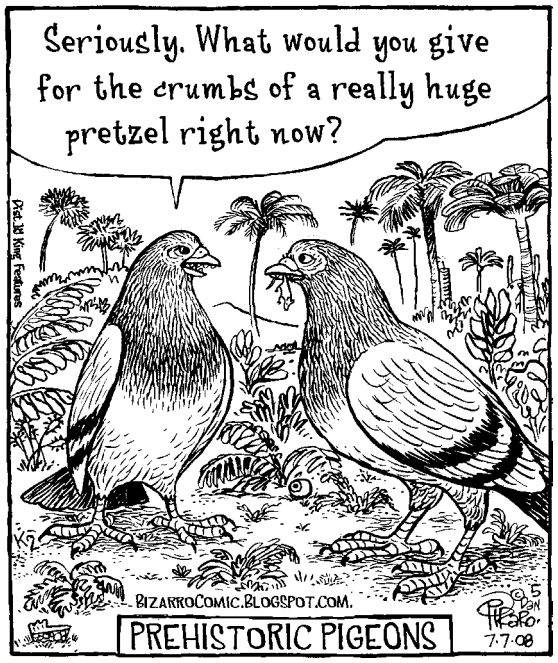

Cornered | *Mike Baldwin*

"Be advised the information herein may not be current and is subject to change. Past performance is not necessarily indicative of future results."

Pooch Cafe | *Paul Gilligan*

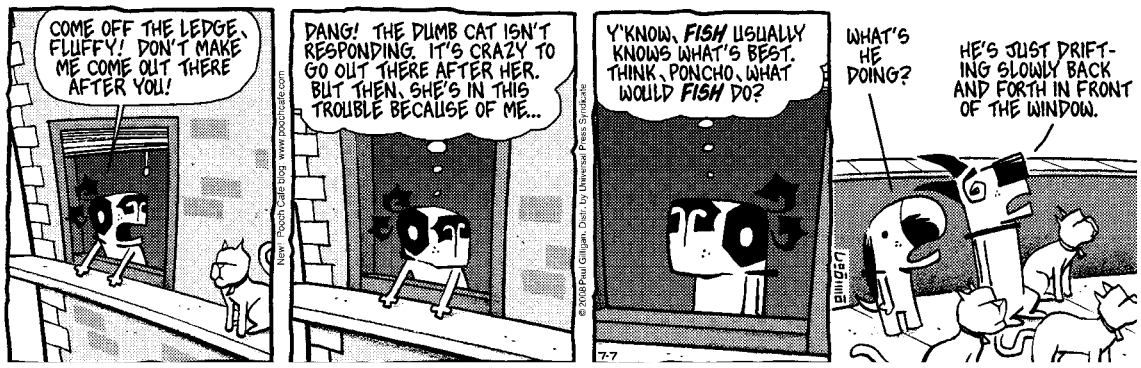

Pearls Before Swine | *Stephan Pastis*

The Duplex | *Glenn McCoy*

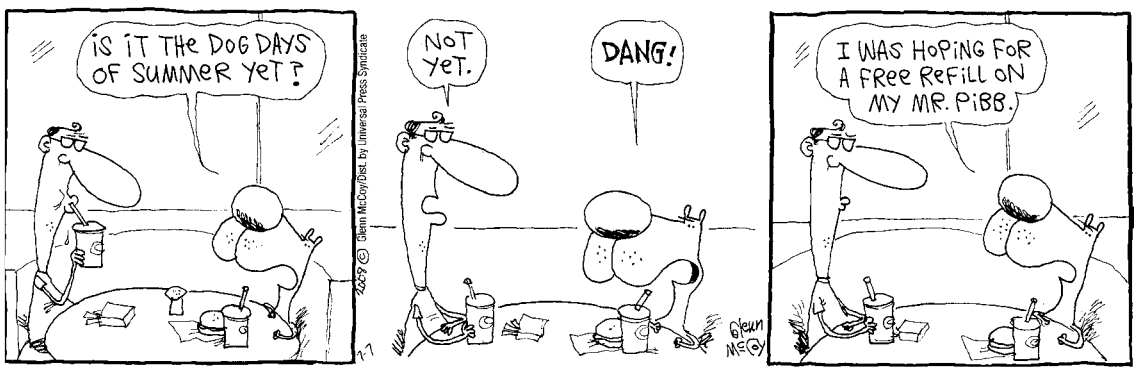

Horoscope

By Stella Wilder

CANCER (June 21-July 22) You may react quite unfavorably to any suggestion that you merely stick to a routine. You need to be more creative than that.

LEO (July 23-Aug. 22) It is likely that something quite controversial will pull you into a fight of some sort — so don't overpower others.

VIRGO (Aug. 23-Sept. 22) You may discover that someone close to you shares a great deal with you at this time — and has the potential of becoming even closer, eventually.

LIBRA (Sept. 23-Oct. 22) Don't overreact to anything that is, ultimately, quite routine. It may be your own mood that requires some adjustment.

SCORPIO (Oct. 23-Nov. 21) You must maintain a realistic, practical outlook. Don't let anyone persuade you that a casual, careless approach is acceptable.

SAGITTARIUS (Nov. 22-Dec. 21) You will be able to mix business and pleasure with great success.

CAPRICORN (Dec. 22-Jan. 19) You are heeding the warnings you've recently received, but you are also thinking that there's more to progress than playing it safe.

AQUARIUS (Jan. 20-Feb. 18) You must take care that you always think things through before attempting them. Acting in a rash or impulsive manner can be dangerous.

PISCES (Feb. 19-March 20) You may be quite stubborn, but someone close to you should be able to talk you into accepting another point of view apart from your own.

ARIES (March 21-April 19) You're after a little more comfort in your life, but you must first be willing to do a little more at the workplace to earn it.

TAURUS (April 20-May 20) Domestic affairs are likely to take up much of your time — even when you're away from home, trying to concentrate on other business.

GEMINI (May 21-June 20) You may feel as though you're in a rut — and perhaps you are. The one person who can help you out of it, however, is you.

Letters

Don't Generalize About Men

ENOUGH WITH THE generalizations about men, already ("Don't Be a Costanza," July 3)! Just because you view one man pushing through people to get a seat does not mean all men do the same. Plus, I think it's good to show a little diligence in boarding the Metro, when most people just waddle on and stand in the doorway. Judgemental people need to cool it with their opinions because their opinions are based on perspectives that not everyone shares.

—PJ BRENNAN
Greenbelt, Md.

WRITE TO EXPRESS: Include name, hometown and telephone number. Submissions may be edited. E-mail to inbox@readexpress.com or mail to Express Letters, PO Box 17370, Arlington, VA 22216.

Today in History

1865 Four people are hung in Washington, D.C., for conspiring with John Wilkes Booth to assassinate President Lincoln.

1948 Six female reservists become the first women to be sworn into the regular U.S. Navy.

1981 President Reagan announces he is nominating Arizona Judge Sandra Day O'Connor to become the first female justice on the U.S. Supreme Court.

1998 A jury in Santa Monica, Calif., convicts Mikhail Markhasev of murdering Ennis Cosby, Bill Cosby's only son, during a roadside robbery.

2007 Venus Williams claims her fourth Wimbledon title with a 6-4, 6-1 victory over Marion Bartoli.

AP

Venus Williams won Wimbledon in '07.

PostPoints DAILY CODE UA

Look out | People

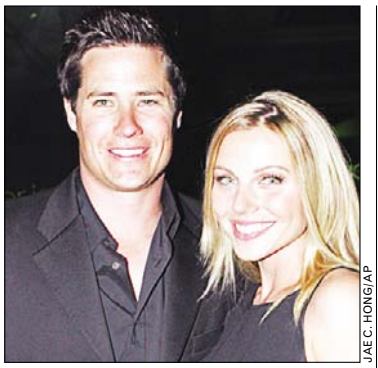

JAE C. HONG/AP

They are combusting with happiness.

HAPPINESS

Couple Are So Happy We Can Hardly Stand It, Either

"The Bachelor" is a bachelor no more. **ANDREW FIRESTONE**, star of the ABC TV reality show, married Serbian model and actress **IVANA BOZILOVIC** Saturday. "We're so happy right now, we can hardly stand it," the couple said in a statement to Usmagazine.com, which first reported the nuptials. (AP)

SAT WORDS

Thunderous Sycophancy Levels Detroit and Suburbs

JACK WHITE has penned a poem expressing his feelings for Detroit to clear up misconceptions about how he feels about his hometown. The poem, "Courageous Dream's Concern," was published by the Detroit Free Press. Part of the poem reads: "Detroit, you hold what one's been seeking, Holding off the coward-armies weakling, Always rising from the ashes not returning to the earth." (AP)

CARLOS ALVAREZ/GETTY IMAGES

GOOD BEHAVIOR

Untrue to Form

AMY WINEHOUSE sipped from a glass of red wine and looked a bit unsteady on her feet as she appeared in front of a large audience at the Rock in Rio music festival in Arganda del Ray, Spain. She threw off a pair of stiletto heels in favor of white moccasins, donned a white electric guitar and settled into an intense rendition of some of her best-known songs. (AP)

FAME

Joe Francis Medici-Like Patron of the Exotic Arts

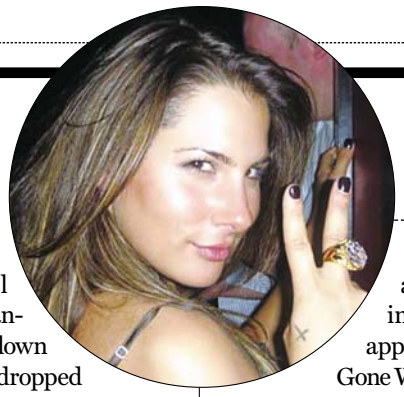

He helped launch her career as whatever she is.

The call girl involved in the scandal that brought down Eliot Spitzer has dropped a lawsuit claiming "Girls Gone Wild" founder Joe Francis exploited her on the Internet. **ASHLEY DUPRE** voluntarily dismissed the $10 million federal lawsuit, according to court documents. She said she was only 17 when she signed a contract giving permission to appear in the "Girls Gone Wild" video. After the Spitzer scandal, Francis made a public $1 million offer for Dupre to appear in one of his videos and go on a promotional tour. But he rescinded the offer after realizing he already had footage of her. (AP)

OLD

Star's Tragic Aging Reminds Us All of Our Mortality

"Crocodile Dundee" star **PAUL HOGAN**, 68, challenged Australian tax authorities to track him down in the U.S. after a newspaper report that he was under investigation for tax evasion. The actor has repeatedly denied that he dodged taxes. An Australian newspaper reported that tax authorities had asked for help from the U.S. Internal Revenue Service in obtaining Hogan's banking records. (AP)

SAT WORDS

Thunderous Sycophancy Causes Premature Labor

CHRIS PIZZELLO.AP

ANGELINA JOLIE and **BRAD PITT**'s soon-to-be-born twins will always be considered honorary citizens of Nice, regardless of whether they opt to obtain French citizenship, the mayor of Nice said Friday. The couple have chosen the low-key Rivieria city for the birth, expected within weeks. "That is for the citizens of Nice a very great honor and a great satisfaction," Mayor Christian Estrosi said. He affectionately called the twins "two little Nicois." (AP)

It's time to leave her housemates for a house.

Sell your home in Express.

Place your Classified ad today.

202-334-6200.

express

A Publication of the The Washington Post

www.readexpress.com

Classified ads appear in Express and The Washington Post.

X167a 5x3

Look out

CROSSWORD | WHERE'S MOTHER?

EDITED BY TIMOTHY E. PARKER

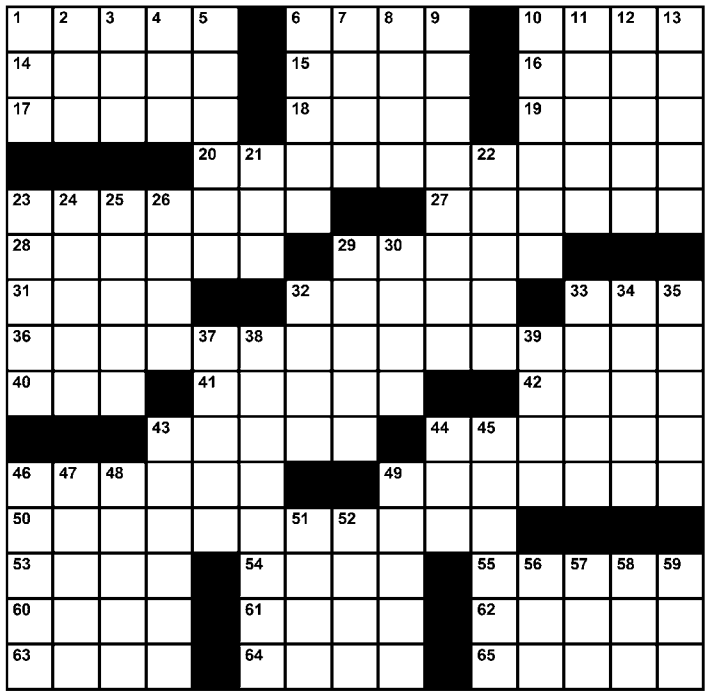

ACROSS
1 Standee's support
6 Ad writer's award
10 Predicate
14 Abdul or Cole
15 Walk falteringly
16 Notion
17 What a sympathizer lends
18 Amo, amas, ___
19 Sewing basket items
20 Soothing beverage
23 Movie theater needs
27 Bit of food
28 Spanish saffron-flavored dish
29 Gives off, as light
31 Atlas or Minuteman
32 "Cut it out, Sailor!"
33 "Hey, over here!" interjections
36 Drifters classic
40 Z, to a Brit
41 Some are restricted
42 Marco Polo crossed it
43 Blurb specialists
44 Relative of C major
46 "Here am I; send me" stater
49 Algae eater
50 It's used in oral exams
53 Toasty
54 Sheepherding areas
55 Smashing pumpkin sound
60 "Norma" solo
61 To be, to Nero
62 "I ___ Symphony" (Supremes hit)
63 "As ___ on TV"
64 National League East stadium
65 Bowed

DOWN
1 Fat farm
2 Camel hair color
3 Wish one could take back
4 Menu attribution words
5 FedEx arrival
6 Geoduck and quahog
7 Car with a bar
8 Islamic religious leader
9 Inclination to see the glass half full
10 Hollow-fanged snakes
11 Reviews and corrects
12 "Chicago" star Zellweger
13 Type of metabolism
21 ___ for effort
22 Activity with quite a drawing
23 1972 Olympic standout Mark
24 Hidden repository
25 Action in a bridge game
26 "Desire Under the ___"
29 Aquafina alternative
30 Raincoats, in Liverpool
32 "A Death in the Family" author
33 Like some survey questions
34 Bermuda or Vidalia
35 "Can you believe this?" look
37 Palindromic form of address
38 Vests have two
39 It may contain a lot of letters
43 Eddie Rickenbacker, e.g.
44 Mount Rushmore moniker
45 "The Goodbye Girl" actress Mason
46 "___ a dark and stormy night ..."
47 What a certificate may represent
48 High dwelling
49 Without a clue
51 Engage, as gear teeth
52 Move with great care
56 Apportionment word
57 Fond du ___ (Wisconsin city)
58 Is multiplied?
59 Slight amount

Thursday's Solution

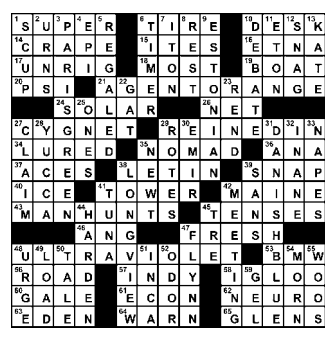

SUDOKU | MEDIUM

© PUZZLES BY PAPPOCOM

Fill in the boxes so each row, column and 3-by-3 square includes the digits 1 through 9. See www.sudoku.com for solution, tips and computer program.

Need more Su|do|ku?
Find another Sudoku puzzle in the Comics section of the Post every Sunday and in the Style section Monday through Saturday.

	8	9		5	2			3
		6						
	3				7			
6					8			4
	4	3	9		5	1	7	
2			3					8
			7				3	
						8		
1			4	8		9	6	

Thursday's Solution

8	5	2	9	1	7	4	6	3
3	6	4	8	5	2	9	7	1
7	1	9	4	6	3	5	8	2
6	7	1	2	9	8	3	5	4
4	3	8	5	7	1	2	9	6
2	9	5	3	4	6	7	1	8
9	8	3	1	2	5	6	4	7
1	4	7	6	3	9	8	2	5
5	2	6	7	8	4	1	3	9

express

PUBLISHER—**CHRISTOPHER MA** | GENERAL MANAGER—**ARNIE APPLEBAUM** | EDITOR—**DAN CACCAVARO** | WEB SITE EDITOR—**GREG BARBER** ART DIRECTOR—**SCOTT MCCARTHY** | ASSISTANT MANAGING EDITORS—**HOLLY MORRIS, MATT SWENSON** | ARTS EDITOR—**ARION BERGER** FEATURES EDITOR—**JENNIFER BARGER** | SECTION EDITORS—**KATIE ABERBACH, KRIS CORONADO, KARMAH ELMUSA, VICKY HALLETT, IAN HERBERT, CHRISTOPHER PORTER, DUSTIN WEAVER, DARONA WILLIAMS, CLINTON YATES, FIONA ZUBLIN** | ASSISTANT ART DIRECTOR—**ALYCE JONES** | EDITORIAL DESIGN—**MARCIA HARDER** | COPY CHIEF—**AIMEE GOODWIN** | PRODUCTION SUPERVISOR—**MATTHEW LIDDI** | PHOTO ASSISTANT—**CHRIS COMBS** | PHOTOGRAPHER—**MARGE ELY** | **PUBLISHED BY EXPRESS PUBLICATIONS LLC PO BOX 17370, ARLINGTON, VA 22216 | A SUBSIDIARY OF THE WASHINGTON POST COMPANY TEL: 703-469-2800 | FAX: 703-469-2831 CIRCULATION: 202-334-6992 | ADVERTISING: 202-334-6732 OR ADS@READEXPRESS.COM | CLASSIFIEDS: 202-334-6200**

Certified Audit CAC of Circulations

FREE Event for DC Summer Interns
Second Annual Congressional Hispanic Leadership Institute Future Leaders Conference
Advancing Democracy & Strengthening the Rule of Law in the Americas
Hall of the Americas
Organization of American States (OAS)
17th Street & Constitution Avenue
Wednesday, July 16, 2008
8:00 AM - 4:00 PM
Featuring Speakers, Workshops, and a Networking Luncheon
Register Online at www.chili.org

The Malpractice Law Firm
JACK H. OLENDER & ASSOCIATES, P.C.

Washingtonian's "Top 30 Lawyers" –December 2004
"Of all the medical-malpractice lawyers in the country, none is more recognized or feared than Jack Olender..."
888 17th Street, N.W. • 4th floor • Washington, D.C. 20006
www.olender.com
(202) 879-7777

OPEN HOUSE: July 12 & 13
NEW SINGLE FAMILY HOMES FROM $59,900*
Discover why the Meadows of Chantilly is the best kept secret in Northern Virginia.
Spectacular clubhouse, swimming pool, fitness center & playground.

KENNEDY - $109,900
Meadows Of Chantilly
A Family Community
Just 30 minutes from Washington, DC
4200 Airline Pkwy.
Chantilly, VA 20151
703.378.8992
OPEN HOUSE HOURS:
Sat. 10am-5pm
Sun. 12pm-5pm
DIRECTIONS: Take Rt. 50 West & make a left on Airline Parkway
Equity LifeStyle Properties
www.equitylifestyle.com
*Select homes
PEMC 7-7-11

Adapt you.
"Personal Tech" can give you cool and useful tools. **Mondays.** express
X017e 2x5

PICK YOUR PASSION.

1978 2008 ROSS UNIVERSITY CELEBRATING THIRTY YEARS

30 years and nearly 9,000 physicians and veterinarians later, we're still the best!

Ross University School of Medicine, the right choice in the Caribbean.

At Ross University School of Medicine, you'll get the most thorough medical training imaginable – with 16 months of basic sciences in Dominica and clinical rotations at our network of 70 top U.S. teaching hospitals. Ross University places more graduates in first year residency positions in the U.S. than any other medical school in the world.

ROSS UNIVERSITY
SCHOOL OF MEDICINE

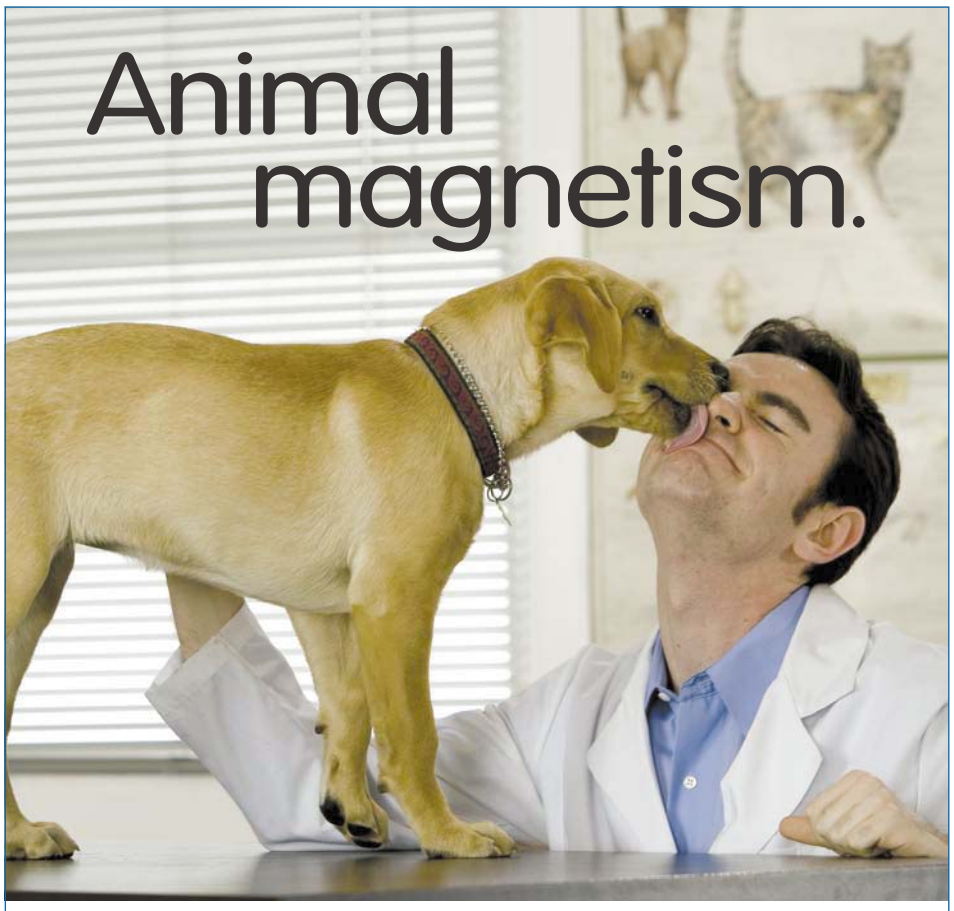

If you've always been drawn to veterinary medicine, look no further than Ross University.

You'll receive seven semesters of rigorous pre-clinical education at our state-of-the-art campus in St. Kitts. Then you'll return to the U.S. for your clinical rotations at one of 21 AVMA-accredited veterinary schools affiliated with Ross University. Our graduates are practicing in all 50 states, Canada and Puerto Rico.

ROSS UNIVERSITY
SCHOOL OF VETERINARY MEDICINE

Come to our School of Medicine Information Seminar, Sun., July 13, 2:00 pm Hilton Washington Embassy Row

Come to our School of Veterinary Medicine Information Seminar, Sun., July 13, 10:00 am Hilton Washington Embassy Row

For details visit RossU.edu or call 877-ROSS-EDU